BELEN-LYNN McGUFFY Co. Ltd.

SERVING WESTERN CANADA FOR

AMERICAN AIR FILTER CO. OF CANADA LTD. — Engine & Compressor Products
AMOT CONTROLS CORPORATION—Thermostats, Controls, Etc.
AXELSON-GARRETT — Gas Operated Relief Valves
BURGESS-MANNING COMPANY — Engine Silencers, Pulsation Snubbers, Etc.
F. H. MALONEY COMPANY — Pipeline Specialty Materials
HILLIARD CORPORATION (HILCO) — Oil Reclaimers and Oil Maintenance Equipment
NORTH ELECTRIC COMPANY — Supervisory Control & Data Processing
KOPPER'S COMPANY INC. — Power Piston Rings & Fast's Couplings
McCORD CORPORATION — Lubricators & Chemical Pumps
PIPELINE CLEANERS COMPANY — Pipeline Scrapers & Pigs
INDUSTRIAL SPARK PLUGS — Industrial Spark Plugs
SMITHCO INTERNATIONAL LTD.—Air Cooled Heat Exchangers
UGC INSTRUMENTS — Division of United Gas Corp., Chart Averager, Gravitometer, Dewtector Dewscope, Pilot Igniter
UNIVERSAL PACKING & GASKET COMPANY— All Types of Engine & Compressor Gaskets
WILLIAMS PRESSURE SERVICE COMPANY LTD.

CHstnt 3-2425 — CHstnt 3-2313

4648 - 2nd STREET S.E. P.O. Box 691

PIPELINE EQUIPMENT and SUPPLIES

- Crose Pipe Cleaning, Priming, Coating & Wrapping Equipment
- Crose-Perrault Air Interval Line Up Clamps
- Insley Excavators & Cranes
- Road Boring Machines
- Koppers Bitumastic Coatings
- Crose-Perrault Rock Shield & Felt
- Peace River Glass Fibre Pipewrap
- Line Travel, Stationary, Internal & External
- Crose Cinch Pipe Bending Machines
- Bevelling Machines
- Crose Self-Propelled Generators, Buffing Units, Cradles, Rolling Rigs, Heating Kettles, Welding Equipment
- Canadian Johns-Manville Pipe Wrap
- Cathodic Protection Materials
- Centrifugal Mud Pumps
- Buckeye Ditchers
- Hobart Semi-Automatic Welding Equipment

crose-perrault CANADA LTD.
PIPE LINE CONSTRUCTION EQUIPMENT AND SUPPLIES.

209 CUMBERLAND HOUSE
CHstnt 3-1121
CALGARY

4490 - 103 Street
434-1436
EDMONTON

Pipe Line Equipment

AMCO EQUIPMENT LTD
INTERNATIONAL CRAWLER TRACTORS
With Side Boom, Trenchers, Dozers, Etc.
1306 11AvSW ..... CHery 4-1166

Anchor-Wate Ltd 223 14StNW 283-0887

BELEN-LYNN McGUFFY CO LTD
4648 2StSE..CHstnt 3-2425
(See Advertisement This Page)

BREWS R L & SON LTD
E-I-M VALVE OPERATORS
ELECTRICAL CONTROLS
1324 11AvSW ..... CHery 4-2736

Canadian Equipment Sales & Service Co Ltd
205RoyaliteBldg..AMhrst 2-4621
(See Advertisement This Page)

CATERPILLAR PIPE LINE EQUIPMENT
- CAT DIESEL TRACTORS
- PIPELAYERS, RIPPERS
- 'DOZERS, SCRAPERS
- TWIN ARC-WELDERS
- TRAXCAVATORS, MOTOR GRADERS
- DIESEL ENGINES, GENERATORS

CAT REGISTERED TRADE MARK

—Backed by complete parts and service facilities

"FOR INFORMATION CALL"
Street Robbins Morrow Ltd
4015 8StSE..CHstnt 3-2751

CONSTRUCTION EQUIPMENT CO LIMITED
66Av&3StSW..ALpin 5-1121

COSTELLO EQUIPMENT CO LTD
Pipeliners & Cleveland Trenchers
1302 11AvSW..CHery 4-0766

Crose-Perrault Canada Ltd
209CumberlandHse..CHstnt 3-1121
(See Advertisement This Page)

EL-TORO CONSTRUCTION CO LTD 2408 34StSW..CHrchl 2-1567 / CHrchl 2-3262

INDUSTRIAL & ROAD EQUIPMENT LTD
807 42AvSE..CHstnt 3-2761

MACNUTT INDUSTRIES LTD
★ EXPEDITERS — PIPELINE MATERIALS & SUPPLIES
★ SHAFER VALVES & CONTROLS
★ WAINOCO PIPELINE ENAMEL & PRIMER
★ PEACE RIVER GLASS
★ CALORIMETERS — GRAVITOMETERS & GAS BALANCES, ETC.
★ W-K-M VALVES
703 5StSW ..... AMhrst 6-3120 / AMhrst 9-1625

PARDEE EQUIPMENT CO LTD
520 24StNE..BRidg 2-4016

PLICOFLEX OF CANADA LTD
3807 9StSE..CHstnt 3-6724

Fiberglas Underground Pipe Wrap C-R-C Coating Cleaning Machines & Supplies

CESSCO

T. D. Williamson Inc.
Pipeline Pigs, Casing, Bushings & Insulators

CANADIAN EQUIPMENT SALES & SERVICE CO. LTD.
205 Royalite Bldg.
AMhrst 2-4621

Pipe Line Equipment—(Cont'd)

Stewarts & Lloyds of Canada Ltd
650-444 7AvSW..AMhrst 3-6370

WHEATLEY FRANK EQUIPMENT (CALGARY) LTD
PIPE LINE PUMPS & CHECK VALVES
2ndFlr 207 14StNW ..... ATlas 3-4901

Pipe Line Land Agents

Spittal R D & Associates
330 9AvSW..AMhrst 3-5530

Pipe—Plastic

Canadian Equipment Sales & Service Co Ltd
205RoyaliteBldg..AMhrst 2-4621
(See Advertisement This Page)

COBRA PLASTIC PIPE—
WESTERN CANADA ROPES DIV OF BRITISH ROPES CANADIAN FACTORY LTD
1611 40AvSE..BRdwy 3-1830

DAYMOND CO LTD
YARDLEY PLASTIC PIPE & FITTINGS
COMPLETE RANGE OF PIPES AND FITTINGS ½"-6"
215 10AvSW ..... AMhrst 6-8881

Grandview Industries Div of British Ropes Canadian Factory Ltd
1611 40AvSE..BRdwy 3-1830
(See Advertisement This Page)

PAGE-HERSEY TUBES LIMITED
Flexible Polyethylene Hydur Plastic Pipe & Fittings — Sizes ½" - 6" Dia. Incl.
4thFlr AlbertaWheatPoolBldg AMhrst 3-2060

SPRINKLER IRRIGATION & EQUIPMENT CO LTD 767 9AvSE..262-4989

WESTERN PUMP & PIPE SUPPLY
767 9AvSE..AMhrst 2-5977

CESSCO

PLASTIC PIPE — CONDUIT FABRICATION
P.V.C. — BUTYRATE — A.B.S.
Complete Stock of P.V.C. Pipe Valves & Fittings

Canadian Equipment Sales & Service Co. Ltd.
205 ROYALITE BLDG.
AMhrst 2-4621

COBRA PLASTIC PIPE

Lightweight
Corrosion Resistant
Rot Proof
Economical

WESTERN CANADA ROPES
BRdwy 3-1830
1611 - 40 Ave. S.E.

A Product of
GRANDVIEW INDUSTRIES
(A Division of British Ropes Canadian Factory Ltd.)
FACTORIES AT:
840 Bradford St., WINNIPEG
3185 Grandview Hwy, VANCOUVER

Plant Maintenance & Repairs

CATALYTIC CONSTRUCTION OF CANADA LTD 102DerrickBldg..AMhrst 3-0960

Plaques

ORNAMENTAL BRONZE CO LTD 7016FarrellRd..ALpin 5-1655

Plaster Manufacturers

WESTERN GYPSUM PRODUCTS

WESTROC ACOUSTIC
PLASTER
HARDWALL
FINISH PLASTERS
HYDRATED LIME
WESTROC EXTERIOR STUCCO
WESTROC PERLITED HARDWALL

"FOR INFORMATION CALL"

WESTERN GYPSUM PRODUCTS LTD 1010 26AvSE..273-1574

Plaster Mixers

CONSTRUCTION EQUIPMENT CO LIMITED 66Av&3StSW..ALpin 5-1121
FERGUSON SUPPLY ALBERTA LTD 4632 1StSE..CHstnt 3-7771
GORMAN'S LTD 4420 1StSE 243-3246
Parves Ritchie Ltd 1023 11AvSW ...CHery 4-0781

Plaster Supplies

BURNS J F SAND & GRAVEL 44Av&6StSE..CHstnt 3-3674
GORMAN'S LTD 4420 1StSE 243-3246
STANDARD BUILDING SUPPLIES LTD 1335 10AvSW..CHery 4-2565

Plasterers

AMALGAMATED PLASTERING CO LTD 213-209 8AvSW..AMhrst 9-2789
Armitstead Lathing Ltd 3711KerrydaleRd 242-5161
ASSOCIATED CONTRACTING PLASTERERS OF CANADA CALGARY BRANCH

ALL WORK
GUARANTEED
FREE ESTIMATES

MEMBER OF Associated Contracting Plasterers of Canada — Certified Craftsmanship

"BEST OF ALL — A PLASTER WALL"
"FOR COURTEOUS SERVICE CALL"

Amalgamated Plastering Co Ltd 213-209 8AvSW..AMhrst 9-2789
Armitstead Lathing Ltd 3711KerrydaleRd..242-5161
Beckett C & Co (Edmonton) Ltd 11741 101St..Edmonton GR 7-1991
Byer & Van Dusen Plastering Ltd 4-1304 4StSW..AMhrst 3-1537
Fairley Stanley 1131 18AvNW ..AVenu 9-2375
Haparta Plastering Ltd 2202 46StSE..BRidg 2-4371
McEwen Plastering Ltd 513 18AvNE..CRstvw 7-2947
Modern Lathing Ltd 2411 31StSW..CHrchl 2-1032
Moray Lathing Ltd 1826 10AvSW..CHery 4-2995
Schwengler J F 3608 8AvNW ..ATlas 3-1603
Wood M General Maintenance Service 611 1StSE..AMhrst 6-1800

MARTH A
PLASTER & STUCCO WORK
REPAIRS
8240ElbowDr .....ALpin 5-6405

Belfast Plastering & Stucco 1506 16StNE..CRstvw 7-9277

Plasterers—(Cont'd)

Buzogany John 2635MorleyTr .....AVenu 9-1203
BYER & VAN DUSEN PLASTERING LTD 4-1304 4StSW..AMhrst 3-1537
Calgary Plastering Co Ltd 1716 28AvSW..CHery 4-4314
CARSON'S PLASTERING LTD 67GraftonCr..CHrchl 9-5319
Christensen Peter 2316 26AvNW ...AVenu 9-4172
CROSS R A 2609 33StSW .....CHrchl 9-2639
DENNIS J 2450 32AvSW .....CHrchl 9-7461
FAIRLEY STAN
PLASTERING — STUCCOING
ORNAMENTAL PLASTERING
REPAIRS
1131 18AvNW .....AVenu 9-2375

FREY LEO
PLASTER & STUCCO
REPAIR WORK
31WestwoodDr .....CHrchl 9-8430

HAPARTA PLASTERING LTD
PLASTERING & STUCCOING
CONTRACTOR
2202 46StSE .....BRidg 2-4371

Hillard T E 2022 11AvSW .....CHery 4-1903
HOLLYVIEW ALUMINUM PRODUCTS LIMITED
STUCCO REPAIRING IN ANY
COLOR
308 40AvNE 277-6857

HOWIE CONSTRUCTION CO LTD
Plastering Dept 215a 10StNW ...ATlas 3-4941
After hours call E N Collins res ..AVenu 9-4691
Kuzina F 158RoseryDr .....AVenu 9-8672
MacDonald Bros 2407 31StSW ....CHrchl 9-2288
Mackie R 436 47AvSW .....CHstnt 3-7551
McEWEN PLASTERING CO LTD 513 18AvNE..CRstvw 7-2947 / CRstvw 7-8020
MODERN LATHING LTD 2411 31StSW..CHrchl 2-1032 / 242-5889
NADA PLASTERERS 812 2AvNW ..ATlas 3-0496
Petersen's Plastering 3604ChippendaleDr 282-3143
Schwengler J F 3608 8AvNW .....ATlas 3-1603
Smith H P 6617 18aStSE .....BRowng 9-3655
Williams F W 1603 19AvNW .....AVenu 9-1363
WILSON BERNARD F 3304 36AvSW..CHrchl 9-2244

Plastic Cups & Containers

FELLOWS F R & COMPANY
Representing
DAVENPORT CONTAINERS LIMITED
1440 66AvSW 252-1818

Plastics

ARMOUR PLASTICS LTD

ARMOUR PRODUCTS
EXTRUDED
FILM-TUBING
POLYETHYLENE
& CELLOPHANE
BAGS - Plain or Printed

ARMOUR — "BE PROTECTED BY ARMOUR"

"FOR INFORMATION CALL"

ARMOUR PLASTICS LTD 106 11AvSE..AMhrst 2-5044

B W STEEL PRODUCTS SUPPLY CO LTD
VISQUEEN POLYETHYLENE FILM
TRANSLITE PANELS
2708 6StSE .....BRdwy 3-4926 / BRdwy 3-4543

Plastics—(Cont'd)

CON-SPEC SALES LTD
VISQUEEN
- POLYETHYLENE FILM
- POLYETHYLENE CUSTOM MADE TARPAULINS
- POLYETHYLENE VAPOUR BARRIER

453 42AvSE 243-2711

DAYMOND CO LTD
Yardley Plastic Pipe & Fittings - Garden Hose
Miraplas Wall Tile - Custom Extrusions & Injection Moulding
215 10AvSW .....AMhrst 6-8881

Desco Vitro Glaze Co of Alta Ltd 2323LincolnDr..CHrchl 2-2023
GIENOW MARINE
FIBREGLASS SPECIALISTS
FIBREGLASS BOAT REPAIRS
CUSTOM FIBRE GLASSING
PRODUCT DEVELOPMENT
After 5 p.m. or Weekends CRstvw 7-8234
336 35AvNE 276-1171

GLASSFIBRE INDUSTRIES 227 35AvNE..CRstvw 7-6402
LAMIN ART PLASTICS
High Pressure Melamine Decorative Sheets for Drainboards - Table Tops - Furniture - Bar Tops - Counter Tops & Paneling. Mfd. to NEMA Standards. A Product of Fabricon Products, a Division of The Eagle-Picher Company.
LaminArt
"WHERE TO CALL"
DISTRIBUTOR
OAKE GEORGE R LTD 224 11AvSW..AMhrst 3-2090

LESLIE FIBERGLASS ENTERPRISES LTD
★ Corrosion Control Coatings
★ Custom Fiberglassing
3631BlackburnRd 243-5756

Modern Packaging Co Ltd 5319 3StSE..ALpin 5-7144
NESCO ALUMINUM LTD
PLASTICS FOR
SKYLIGHTS - PATIOS - AWNINGS - ETC.
5308 4StSE .....ALpin 5-7721

NORTHERN ASBESTOS & BUILDING SUPPLIES LTD
WASCOLITE SKYDOMES
STYROFOAM & STYROSPAN
ACRYLITE PANELS
FLAT AND CORRUGATED PANELS
POLYTHENE FILM
CLEAR OR BLACK
Plastic Coatings & Fabrics
840 26AvSE .....BRdwy 3-1211 / BRdwy 3-1221

Page-Hersey Tubes Limited 4thFlr AlbertaWheatPoolBldg..AMhrst 3-2060

Plastics—(Cont'd)

Plastic Platemakers Ltd ExaminerBldg..AMhrst 3-0888
SMITH & STONE LTD Housewares Labwares Custom Moulding 325 10AvSW..AMhrst 6-5482
Solarlite Plastic Roof & Building Products 204 40AvNE..276-1136
(See Advertisement This Page)
Steel Structures & Building Products Ltd 504 51AvSE..CHstnt 3-4382
SUN-X GLASS TINTING CORP 2-4605 1StSE..CHstnt 3-6856
SUNNYSIDE AUTO BODY INDUSTRIES LTD
FIBREGLASS
REINFORCED PLASTICS
PACKAGE DELIVERY
TRUCK BODIES
SPORTS CAR HARD TOPS
BOAT REPAIRS
PRODUCT DESIGNING & DEVELOPING
Cor 10St&4AvNW .....ATlas 3-2532 / ATlas 3-0271

TAYLOR PLASTICS LTD 735 10AvSW..AMhrst 6-1182 / AMhrst 3-5599
(See Advertisement This Page)
THERMIC PRODUCTS LTD 408RutlandHse..CHstnt 3-6555
WESTERN PLASTICS LTD
Manufacture & Sales
SHEET VINYL PRODUCTS
AQUA-TENT POOL COVERS
ELECTRONIC WELDING
CUSTOM FABRICATION
1137 11StSE 273-1665

(Continued Next Page)

Solarlite Plastic Roof & Building Products
★ Self-Lashing Skylights, Roof Access Drains, Vents, Jacks & Exhausters
★ Plastic Facia, Roof Flashings
★ Solarlite (Glass-Ply) Curtain Wall Panelling
★ Contour Plastic Chairs
★ Plexiglass Window Glazing, Sheeting and Windshields
★ Corrugated Fibre Glass Panels and Sheeting
★ Plastic Engineering Services & Custom Moulding
Designed & Manufactured in Canada for Northern Climates
276-1136
204 - 40th Avenue N.E.

Taylor Plastics Ltd.
Manufacturers - Distributors and Suppliers
★ PLASTIC SIGNS Readograph & Moulded Plastic Letters
★ DISPLAYS, ETC.
★ LAMINATING
★ ENGRAVING
★ GOLD STAMPING
PHONES
AMhrst 6-1182
AMhrst 3-5599
735 - 10th Ave. S.W.

Plastics—(Cont'd)

WESTERN THERMO PRESSING
PLASTIC LAMINATING
Sheet Protectors & Index Tabs
Convention Card Holders — Badges
Custom Made Menu Covers
Clear Plastic Sheets and Envelopes
Gold Stamping
After Hours Res. CHstnt 3-6832
607CentreStS .....AMhrst 6-4568

WESTLAND METALS LTD
6808FairmountDr..252-3341

Platework

DOMINION BRIDGE CO LTD
PRESSURE VESSELS — STORAGE TANKS & PLATEWORK
803 24AvSE .....BRdwy 3-5634

Mamco Chrome (1961) Ltd.
Electro-Platers
of
• CADMIUM • COPPER • BRASS • BRONZE • NICKEL •
• DECORATIVE CHROME
• COLOR OR CLEAR ANODIZING OF ALUMINUM
• INDUSTRIAL HARD CHROME
• ASSEMBLIES TO SPECIFICATIONS
Plant — 3827 - 15a St. S.E.
Phone 273-1995
Night — 273-4748
Office — 332a - 10th St. N.W.
Phone 283-1680

NORTHWESTERN BRASS LIMITED
Division of CANADIAN BRONZE COMPANY LIMITED
• CADMIUM PLATING
• DECORATIVE CHROME
• HARD CHROME
• NICKEL & COPPER
Plant BRdwy 3-1066
Office BRdwy 3-1065
1609 - 24th Avenue S.E.

Plating

CALGARY PLATING WORKS
CHROMIUM PLATING
We Are Equipped to Handle All Your Requirements
1312 1StSW .....AMhrst 2-5277

FAIRMONT INDUSTRIES LTD
Bumper Exchanges for all Makes of Cars
Chrome Plating Guaranteed for One Year
606 3AvSW .....AMhrst 3-6179

Mamco Chrome (1961) Ltd
3827 15aStSE..273-1995
(See Advertisement This Page)

Northwestern Brass Ltd 1609 24AvSE BRdwy 3-1065
(See Advertisement This Page)

Playground Equipment

NISSEN TRAMPOLENE & GYMNASTICS EQUIPMENT CO 1606a 14StSW CHery 4-0411

WHOOPEE TRAMPOLENES—
TRAMBO - BOUNCE ENTERPRISES LTD
2617 20StSW..CHery 4-5071

Plumbers & Gasfitters

A & A PLUMBING CO LTD
— WISE PEOPLE CALL A & A —
Contract Work — Repairs
Hot Water Heating
Pressure Systems
75HyslopDr .....ALpin 5-1414

A B C PLUMBING & ELECTRICAL
REPAIRS & ALTERATIONS
FILTER SERVICE—NO JOB TOO SMALL
After Hours Call 276-1755
237 23AvNE 277-6389

A & E PLUMBING & HEATING
Installation & Repairs
Specializing in Plumbing & Furnace Repairs
3436ParkdaleBlvd .....ATlas 3-0198

ACADIA PLUMBING & HEATING CO LTD
110HavenhurstCr..ALpin 5-7324
(See Advertisement This Page)

Ace Plumbing Ltd 1109 40AvNW ...AVenu 9-7378
(See Advertisement This Page)

Acme Plumbing & Heating Co
138WestoverDr..CHrchl 9-0052
(See Advertisement This Page)

Aero Plumbers Ltd 1012 12StSW ...CHery 4-1000
(See Advertisement This Page)

(Continued Next Page)

SHOP IN THE YELLOW PAGES! Whenever you want information about an article, a service or a certain business look in the Classified Telephone Section.

ACADIA
PLUMBING & HEATING CO. LTD.

FAST
EFFICIENT
SERVICE

★ REPAIRS
★ ALTERATIONS
★ NEW CONSTRUCTION
★ WATER SOFTENERS & INSTALLATION
— 24 HOUR SERVICE —
ALpin 5-7324
110 Havenhurst Crescent

ACE PLUMBING LTD.
Headquarters for Dependable Plumbing
★ HOT WATER AND STEAM HEATING
★ GASFITTING AND REPAIRS
★ COMMERCIAL - RESIDENTIAL
Night Calls A Specialty
AVenu 9-7378
Steve Pastor, Mgr.
1109 - 40th Avenue N.W.

ACME PLUMBING & HEATING CO.

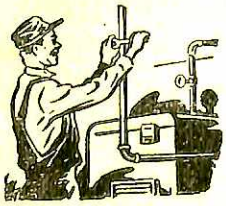

WE WILL HANDLE ALL YOUR PLUMBING PROBLEMS PHONE ANYTIME
CHrchl 9-0052
REPAIRS & ALTERATIONS
NEW CONSTRUCTION
138 Westover Drive

Call!!
Aero Plumbers LTD.

CHery 4-1000
★ HOT WATER HEATING
★ PRESSURE SYSTEMS
★ REPAIRS
—CONTRACT & SERVICE—
1012 - 12th STREET S.W.
If no answer call AVenu 9-2141

ALBERTA CHAPTER
CANADIAN PLUMBING AND MECHANICAL CONTRACTORS ASSOCIATION

FOR YOUR PROTECTION LOOK FOR THIS SEAL

FOR A LIST OF AUTHORIZED MEMBERS LOOK UNDER ASSOCIATION TRADE MARK OPPOSITE PAGE

Plumbers & Gasfitters—(Cont'd)

Alberta Chapter Canadian Plumbing & Mechanical Contractors Association
(See Advertisement This Page)

ALBERTA CHAPTER CANADIAN PLUMBING & MECHANICAL CONTRACTORS ASSOCIATION

Check the following sub headings for type of work required

THEY SELL
SERVICE
INSTALL
AND GUARANTEE
ONLY BETTER
QUALITY
MATERIALS

"FOR SERVICE CALL"

REPAIR AND EMERGENCY SERVICE

ACADIA PLUMBING & HEATING CO LTD 110HavenhurstCr..ALpin 5-7324
ANDERSON PLUMBING CO LTD 1316CentreStN..CRstvw 7-8511
ANDERSON WM MASTER PLUMBERS LTD 1502 14StSW..CHery 4-3456
BAILEY A N & CO 1901 35StSW..CHrchl 9-4910
BROWN J W 2234 27AvSW ...CHery 4-8355
CAMPBELL HILLIER LTD 1012 17AvSW..CHery 4-4260
CARON & HICKLIN PLUMBING LTD 609 14StNW..ATlas 3-4169
DEEVES FRED & SONS LTD 1314 17AvSW..CHery 4-8951
DOBSON J W PLUMBING LTD 2435 35StSW..CHrchl 9-3994
FRANKS PLUMBING & HEATING CO 1813 2StSE..AMhrst 2-2741
GALEN PLUMBING & HEATING LTD 3103 37StSW..CHrchl 9-1222
JONES W R 212 3StSW .....AMhrst 2-3397
LEPPER F H & CO LTD 125 6AvSE..AMhrst 2-1913
McGOWAN PLUMBING 511 50AvSW..ALpin 5-1353
McQUISTON PLUMBING & HEATING 2214 32AvSW..CHery 4-6591
MODERN PLUMBING HEATING & GASFITTING 36BeaupreCrBwns..BUtlr 8-5540
PODETZ JOE PLUMBING LTD 4619PacificRd..CRstvw 7-2637
REGGIN ROOFING & METAL WORKS LTD 106 11AvSW..AMhrst 2-3931
RIVERSIDE PLUMBING & HEATING LTD 23-4StNE..AMhrst 6-6103
ROLLER ROOTER PLUMBING & HEATING 2046 33StSE..BRidg 2-3207
SCHULTZ ART PLUMBING & HEATING 37Kirby Pl..ALpin 5-4949
SCOTT H PLUMBING & HEATING LTD 2628CapitolHillCr..AVenu 9-3228
SHRUBSALL A J CO LTD 2042 10AvSW..CHery 4-2101
SNYDER & BOON LTD 1010 12AvSW..CHery 4-7444
STERLING PLUMBING LTD 8525MacleodTr..ALpin 5-0511
TROTTER & MORTON LTD 204 5StSW..AMhrst 3-7870
VINES LAURENCE D 1408 4StSW..AMhrst 2-5032
WEIR & WILSON PLUMBING CO LTD 1108 4StSW..AMhrst 2-6216
WHISTLECROFT PLUMBING 514 12AvSW..AMhrst 6-1914
WRIGHT A R PLUMBING & HEATING LTD 7304MacleodTr..ALpin 5-7751

(Continued Next Column)

Constant representation means consistent business.

Plumbers & Gasfitters—(Cont'd)

ALBERTA CHAPTER CANADIAN PLUMBING & MECHANICAL CONTRACTORS ASSOCIATION—Continued

RESIDENTIAL RENOVATION & NEW CONSTRUCTION

ACADIA PLUMBING & HEATING CO LTD 110HavenhurstCr..ALpin 5-7324
ANDERSON PLUMBING CO LTD 1316CentreStN..CRstvw 7-8511
ANDERSON WM MASTER PLUMBERS LTD 1502 14StSW..CHery 4-3456
BAILEY A N & CO 1901 35StSW..CHrchl 9-4910
BAKER PLUMBING CO LTD 2028GlenwoodDr..CHrchl 9-2719
BROWN J W 2234 27AvSW ...CHery 4-8355
CAMPBELL HILLIER LTD 1012 17AvSW..CHery 4-4260
CARON & HICKLIN PLUMBING LTD 609 14StNW..ATlas 3-4169
DEEVES FRED & SONS LTD 1314 17AvSW..CHery 4-8951
DOBSON J W PLUMBING LTD 2435 35StSW..CHrchl 9-3994
FAWCETT PLUMBING CO LTD 408 8AvNE..AMhrst 2-3752
GALEN PLUMBING & HEATING LTD 3103 37StSW..CHrchl 9-1222
HINGER MECHANICAL LTD 1026 16AvNW..289-2526
JACK'S PLUMBING & GAS 159LynnwoodDr..BRowng 9-3836
JASPER CARL J 2831GrantCr CHrchl 9-4491
KAYTOR PLUMBING LTD 515 56AvSW..ALpin-5-4960
LEPPER F H & CO LTD 125 6AvSE..AMhrst 2-1913
McQUISTON PLUMBING & HEATING 2214 32AvSW..CHery 4-6591
MODERN PLUMBING HEATING & GASFITTING 36BeaupreCrBwns..BUtlr 8-5540
PARKDALE PLUMBING CO LTD 9739MacleodTr..ALpin 5-4401
PASSEY & FORSYTH CO LTD 4523 41AvSW..CHrchl 9-4339
PODETZ JOE PLUMBING LTD 4619PacificRd..CRstvw 7-2637
RAUH PLUMBING 921 6AvSW 266-1576
REGGIN ROOFING & METAL WORKS LTD 106 11AvSW..AMhrst 2-3931
RIVERSIDE PLUMBING & HEATING LTD 23-4StNE..AMhrst 6-6103
ROLLER ROOTER PLUMBING & HEATING 2046 33StSE..BRidg 2-3207
SANDAU W A PLUMBING LTD 4CornellPl..AVenu 9-7382
SCOTT H PLUMBING & HEATING LTD 2628CapitolHillCr..AVenu 9-3228
SELECT PLUMBING & HEATING CONTRACTORS Bsmt 1504 28AvSW..244-0033
SHRUBSALL A J CO LTD 2042 10AvSW..CHery 4-2101
SHRUBSALL BILL & SON PLUMBING CO LTD 4833 6StNE..CRstvw 7-0052
SNYDER & BOON LTD 1010 12AvSW..CHery 4-7444
STERLING PLUMBING LTD 8525MacleodTr..ALpin 5-0511
TROTTER & MORTON LTD 204 5StSW..AMhrst 3-7870
WEIR & WILSON PLUMBING CO LTD 1108 4StSW..AMhrst 2-6216
WRIGHT A R PLUMBING & HEATING LTD 7304MacleodTr..ALpin 5-7751

(Continued Next Column)

It pays to make frequent use of the YELLOW PAGES. It lists services, stores, products and professional people — all classified for your convenience.

Plumbers & Gasfitters—(Cont'd)

ALBERTA CHAPTER CANADIAN PLUMBING & MECHANICAL CONTRACTORS ASSOCIATION—Continued

COMMERCIAL - INDUSTRIAL PLUMBING - HEATING & PIPING

ANDERSON PLUMBING CO LTD 1316CentreStN..CRstvw 7-8511
ANDERSON WM MASTER PLUMBERS LTD 1502 14StSW..CHery 4-3456
CAMPBELL PLUMBING & HEATING LTD Upstrs 511 17AvSW..269-6806
CARON & HICKLIN PLUMBING LTD 609 14StNW..ATlas 3-4169
DEEVES FRED & SONS LTD 1314 17AvSW..CHery 4-8951
GALEN PLUMBING & HEATING LTD 3103 37StSW..CHrchl 9-1222
GOODFELLOW PLUMBING & HEATING LTD 37WarwickDr..CHrchl 9-7408
LEPPER F H & CO LTD 125 6AvSE..AMhrst 2-1913
PARKDALE PLUMBING CO LTD 9739MacleodTr..ALpin 5-4401
PODETZ JOE PLUMBING LTD 4619PacificRd..CRstvw 7-2637
RIVERSIDE PLUMBING & HEATING LTD 23-4StNE..AMhrst 6-6103
SCOTT H PLUMBING & HEATING LTD 2628CapitolHillCr..AVenu 9-3228
TROTTER & MORTON LTD 204 5StSW..AMhrst 3-7870
WHITTICK'S MECHANICAL CONTRACTORS LTD 3811 32AvSW..242-5539
WRIGHT A R PLUMBING & HEATING LTD 7304MacleodTr..ALpin 5-7751

AIR CONDITIONING & SHEET METAL

DEEVES FRED & SONS LTD 1314 17AvSW..CHery 4-8951
GOODFELLOW PLUMBING & HEATING LTD 37WarwickDr..CHrchl 9-7408
INDUSTRIAL SHEET METAL PRODUCTS LTD 5818 1aStSW..ALpin 5-6667
REGGIN ROOFING & METAL WORKS LTD 106 11AvSW..AMhrst 2-3931
RIVERSIDE PLUMBING & HEATING LTD 23-4StNE..AMhrst 6-6103
SNYDER & BOON LTD 1010 12AvSW..CHery 4-7444
STERLING PLUMBING LTD 8525MacleodTr..ALpin 5-0511

Alberta Furnace & Heating Services Ltd 1933GreenridgeRd..CHrchl 9-4076
Allied Plumbing & Heating 1910 1StNW..CRstvw 7-9416
ANDERSON PLUMBING CO LTD 1316CentreStN..CRstvw 7-8511
(See Advertisement This Page)
ANDERSON WM MASTER PLUMBERS LTD 1502 14StSW..CHery 4-3456
(See Advertisement This Page)

(Continued Next Page)

Yellow Pages

"THE WHO'S WHO IN BUSINESS"

Used Daily by Shoppers and Businessmen When They are Ready to Buy

ARE YOU ADEQUATELY REPRESENTED HERE?

PLUMBING & HEATING

REPAIRS & ALTERATIONS INSTALLATIONS

FOR SERVICE PHONE

CRstvw 7-8511

ANDERSON Plumbing Co. Ltd.

1316 Centre St. N.

WM. ANDERSON MASTER PLUMBERS LTD.

PLUMBING HEATING GASFITTING

Automatic Gas Appliances

Sales & Repair Service CITY WIDE

24 Hour Answering Service

CHery 4-3456

1502 - 14 St. S.W.

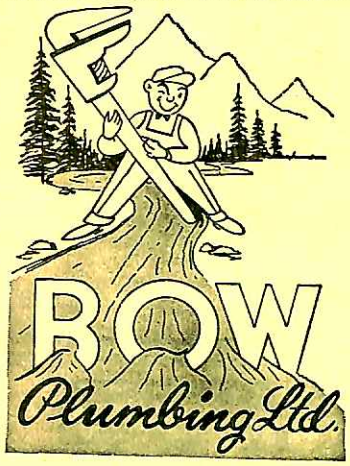

- PLUMBING
- HEATING
- GASFITTING
- PRESSURE SYSTEM Sales & Service
- GENERAL REPAIRS
- After Hours Call BUtlr 8-2953

BUtlr 8-2803

6428 Bowness Rd., Bowness

FOR QUALITY PLUS . . . CALL US:

Gasfitting
Repairs
Remodelling

Anglo

Plumbing & Heating Co.

ATlas 3-0348

418 - 14th Street N.W.

BAKER

Plumbing Co. Ltd.

★ INSTALLATIONS
★ ALTERATIONS
★ REPAIRS

"No Job Too Big or Too Small"

For Satisfactory Service Call

CHrchl 9-2719

4827 - 32nd Avenue S.W.

Better

PLUMBING & HEATING

NEW INSTALLATIONS
REPAIRS
ALTERATIONS
GASFITTING

Res. Phone
CRstvw 7-2684

BRidg 2-2355

1518 - 34th Street S.E.

PLUMBING & HEATING

PLUMBING & GAS
REPAIRS
HOT WATER
HEATING
NEW CONSTRUCTION
SOFT WATER
INSTALLATIONS

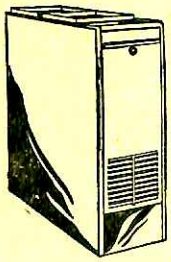

FREE ESTIMATES

BRidg 2-4395

BEST WAY PLUMBING & HEATING CO.

"THE CHOICE OF BETTER BUILDERS"

2014 BIRCH CRESCENT

C B M H LTD.

CALGARY BUSINESS & HOME MAINTENANCE LTD.

283-0011

YEAR ROUND MAINTENANCE OF ALL FAUCETS - DRAINAGE PIPES — WATER SOFTENERS — HOT WATER TANKS AND HEATER SYSTEMS

734a - 5th Street N.W.

CHITTICK PLUMBING CO LTD

Specializing in
REPAIRS
ALTERATIONS
GASFITTING
& NEW CONSTRUCTION

All Types of Plumbing Fixtures & Heaters for Sale

ATlas 3-1268

2312 - 1 Ave. N.W.

Plumbers & Gasfitters—(Cont'd)

Anglo Plumbing & Heating Co
418 14StNW..ATlas 3-0348
(See Advertisement This Page)

ARISS PLUMBING & HEATING LTD

PLUMBING & HEATING
SALES & SERVICE
BOB
2004BirchCr 272-4411

The YELLOW PAGES save you time.

Plumbers & Gasfitters—(Cont'd)

AUTOMATIC CONTROL SALES LTD

Thermostats & Heat Controls
SOLD — SERVICED — REPAIRED
141 71AvSE .....ALpin 5-6611

B & B Plumbing Repair Service
VarsityHgts..CHrchl 9-5656

BAILEY A N & CO 1901 35StSW..CHrchl 9-4910

BAKER PLUMBING CO LTD
4827 32AvSW..CHrchl 9-2719
(See Advertisement This Page)

Balik W Plumbing & Heating
935 41StSW..CHrchl 9-6741

Batray Mechanical Co Ltd 1820 27AvSW 244-5130

BECKER PLUMBING

PLUMBING — HEATING
GASFITTING
Repairs & Alterations
Carl Becker, Prop.
5220TerryRd .....CRstvw 7-4565

Best Way Plumbing & Heating Co
2014BirchCr..BRidg 2-4395
(See Advertisement This Page)

Better Plumbing & Heating
1518 34StSE..BRidg 2-2355
(See Advertisement This Page)

Bow Plumbing Ltd
6428BownessRdBwns..BUtlr 8-2803
(See Advertisement This Page)

BROWN J W

PLUMBING, HEATING & GASFITTING
City & Rural Installations
PROMPT & COURTEOUS SERVICE
2234 27AvSW .....CHery 4-8355

Calgary Business & Home Maintenance Ltd
734a 5StNW..283-0011
(See Advertisement This Page)

CALGARY PLUMBING & HEATING
2107 31AvSW..CHery 4-4952

Callister E K 728 1AvNW .....ATlas 3-2643

CAMPBELL & HILLIER LTD

PLUMBING & HEATING CONTRACTORS
GASFITTERS & GENERAL TINSMITHS
Res. AVenu 9-1694
1012 17AvSW .....CHery 4-4260

CAMPBELL PLUMBING & HEATING LTD
Upstrs 511 17AvSW..269-6806

CARON & HICKLIN PLUMBING LTD

PLUMBING — HEATING
GASFITTING
If No Answer Call
289-9313 — 282-2055
707 14StNW .....ATlas 3-4169, ATlas 3-4522

CAUSTON PLUMBING & HARDWARE LTD

PLUMBING & HEATING
REPAIRS
920 16AvNW .....AVenu 9-3180

CENTRAL PLUMBING & HEATING
8339 48AvNWBwns..BUtlr 8-6111
If no answer call res 288-4617

CHITTICK PLUMBING CO LTD
2312 1AvNW..ATlas 3-1268
(See Advertisement This Page)

(Continued Next Page)

Plumbers & Gasfitters—(Cont'd)

Deeves Fred & Sons Ltd
1314 17AvSW..CHery 4-8951
(See Advertisement This Page)

Dipalo J J Plumbing Co
1171RenfrewDr..CRstvw 7-2186
(See Advertisement This Page)

Dobson J W Plumbing Ltd
2435 35StSW..CHrchl 9-3994
(See Advertisement This Page)

Engineering & Plumbing Supplies (Calgary) Ltd
839 10AvSW..AMhrst 9-1371

Fawcett Plumbing Co Ltd
408 8AvNE..AMhrst 2-3752
(See Advertisement This Page)

Flame Master Ltd 1-1337 17AvNW AVenu 2-1776
(See Advertisement This Page)

GOTHILLS PLUMBING
GENERAL PLUMBING
24 HR. SERVICE
4320BriseboisDr.....AVenu 9-0729

Hanks Plumbing & Heating Co
1813 2StSE..AMhrst 2-2741

HOLLEN PLUMBING & HEATING LTD
- COMMERCIAL
- INDUSTRIAL
- RESIDENTIAL

PLUMBING & HEATING CONTRACTORS
3103 37StSW.....CHrchl 9-1222

Hritz J 825McDougallRd.....AMhrst 6-5336

Hood Frank Plumbing 1824 18StSW..CHery 4-1478

Hotchkiss Plumbing & Heating Ltd
37WarwickDr..CHrchl 9-7408

Hagan Plumbing & Heating
2136 33AvSW..CHrchl 2-3252
(See Advertisement This Page)

Hansen Kay W Heating & Plumbing Company Ltd
2003CrocusRd..AVenu 9-8951
(See Advertisement This Page)

HARRISON PLUMBING
Complete
Plumbing - Hot Water Heating
& Gasfitting Service
2121 5AvNW.....ATlas 3-3346

HARTLEY HARVIE
PLUMBING, GASFITTING
& REPAIRS
FREE ESTIMATES
PROMPT SERVICE
3715 17AvSE.....BRidg 2-3400

HINGER MECHANICAL LTD
1026 16AvNW..289-2526
(See Advertisement This Page)

(Continued Next Page)

Emergency Service
AT ANY TIME PHONE
CHrchl 2-3252

HAGAN PLUMBING & HEATING
2136 - 33rd Avenue S.W.
"Welcomes Your Calls for New Installations, Alterations or Repairs"

DIPALO
PLUMBING CO.

GASFITTING & HEATING
CRstvw 7-2186
1171 Renfrew Drive

J. W. Dobson
Plumbing Ltd.

★ Gasfitting & Repair Service ★ Hot Water Heating ★
CHrchl 9-3994
2435 - 35th Street S.W.

FLAME-MASTER
Alberta's Largest Manufacturer of
GAS-FIRING EQUIPMENT
(Natural or Propane)
Offer you the benefit of Canada's most diversified line of Conversion Equipment. (Domestic - Commercial - Industrial)
- PACKAGE BOILERS
- AGGREGATE DRYERS
- OILFIELD EQUIPMENT

CALL YOUR LOCAL DEALER OR
AVenu 2-1776
1 - 1337 - 17th Avenue N.W.

Kay W. HANSEN
Heating & Plumbing Company Ltd.
•
AVenu 9-8951
2003 Crocus Road

SPRINKLER SYSTEMS
WATER SOFTENERS
SHEET METAL

Repairs & Alterations
New Construction
Heating and Air Conditioning
Member of "National Fire Protection Association"
SPRINKLER SYSTEMS
WATER SOFTENERS
SHEET METAL
Industrial & Commercial Refrigeration
Fred Deeves & Sons Ltd.
1314 17 Ave. S.W.
CHery 4-8951

Hinger MECHANICAL LTD.
CONTRACTING ENGINEERING & SALES

CONTRACTING ENGINEERING & SALES
- ★ PLUMBING & HEATING
- ★ WARM AIR - HOT WATER & STEAM HEATING
- ★ SHEET METAL WORK
- ★ REPAIRS — ALTERATIONS
- ★ COMMERCIAL & PROJECT WORK
- ★ PUMPS & WATER SOFTENERS
- ★ RADIO-DISPATCHED VEHICLES

289-2526
1026 - 16th Avenue N.W.

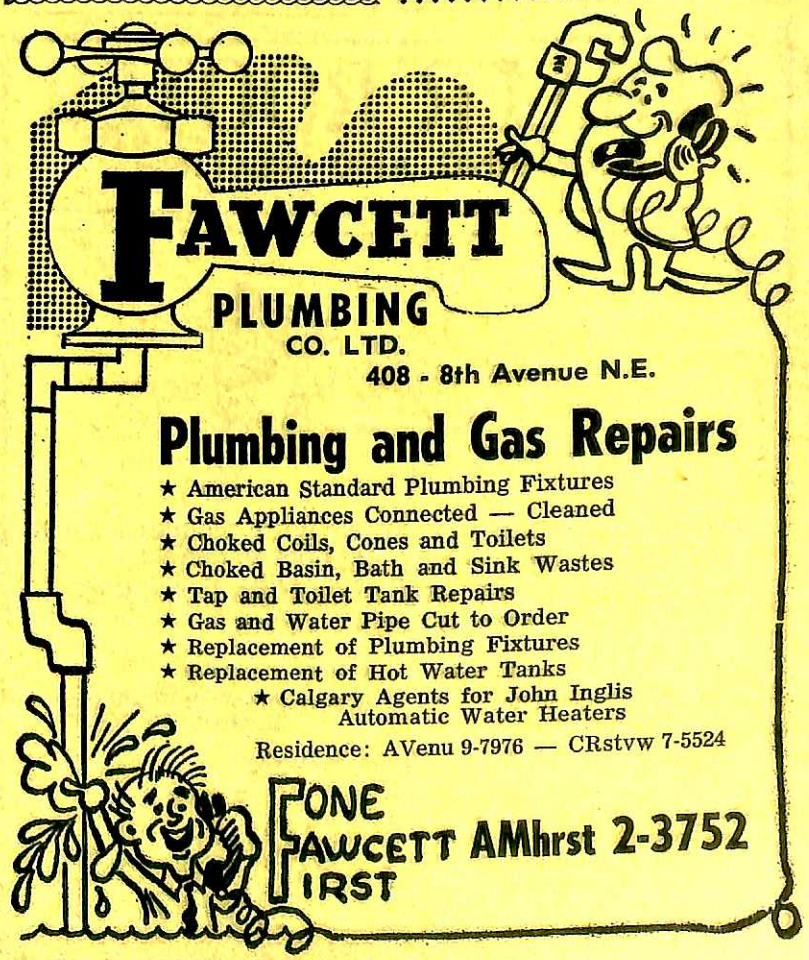

LEN NEWMAN

Plumbing & Gasfitting
Commercial & Residential
Plumbing & Heating
CONTRACTOR

Remodelling & Repairing
New Installations
By Qualified Craftsmen

— CALL —

AMhrst 2-4700

Prompt & Courteous Service

After Hours Residence
AVenu 9-4621

310 - 1st Street S.W.

PLUMBING for

BY
Home Plumbing & Heating
Terms Available
121 BRANTFORD CR.
AVenu 2-1888
Remember, Call HOME

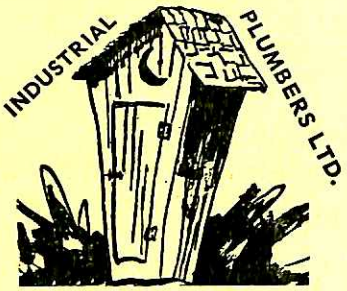

CRstvw 7-0030
Specializing in
ALTERATIONS & REPAIRS
After Hours Res. AVenu 9-1527
Terms Arranged
507- 35th Avenue N.E.

Plumbers & Gasfitters—(Cont'd)

HOME PLUMBING & HEATING 121BrantfordCr..AVenu 2-1888
(See Advertisement This Page)

INDUSTRIAL PLUMBERS LTD 507 35AvNE..CRstvw 7-0030
(See Advertisement This Page)

INGLEWOOD PLUMBING LTD
A. H. BLANCHETTE
Plumbing & Gasfitting Contractors
Repairs — Alterations
If no answer call BRdwy 3-4547
78ChisholmCr .....AVenu 9-3601

JACK'S PLUMBING & GAS 159LynnwoodDr..BRowng 9-3836
Jasper Carl J 2831GrantCr .....CHrchl 9-4491
JONES W R 212 3StSW .....AMhrst 2-3397
(See Advertisement This Page)

KAYTOR PLUMBING LTD
PLUMBING — HEATING
GASFITTING
Alterations & Repairs
515 56AvSW .....ALpin 5-4960

Kennedy P 1221 8AvSE .....BRdwy 3-5374
LEPPER F H & CO LTD 125 6AvSE..{AMhrst 2-1913, AMhrst 2-4465}

LOCKERBIE & HOLE WESTERN LTD
INDUSTRIAL PLUMBING
AND HEATING CONTRACTORS
711 1AvSW .....AMhrst 3-1438

Plumbers & Gasfitters—(Cont'd)

MATSON FRED PLUMBING & HEATING
PLUMBING — GASFITTING — HEATING
REPAIRS — ALTERATIONS
1915 29AvSW .....CHery 4-6362

McGILL D C 626 15StNW .....ATlas 3-1965

McGOWAN PLUMBING
Plumbers & Gasfitters
HEATING - GASFITTING
REPAIRS
511 50AvSW .....ALpin 5-1353

McLEOD PLUMBING & HEATING
REPAIRS — ALTERATIONS
GASFITTING
228 43AvNW .....CRstvw 7-1839

McQUISTON PLUMBING & HEATING
GASFITTING — REPAIRS
ALTERATIONS
2214 32AvSW .....CHery 4-6591

MODERN PLUMBING HEATING & GASFITTING
24 HOUR SERVICE
MASTER PLUMBERS
36BeaupreCrBwns .....BUtlr 8-5540

Moore Bertram Frank 937 5StNW ..ATlas 3-5337
NEWMAN LEN 310 1StSW .....AMhrst 2-4700
(See Advertisement This Page)
NICHOL W & SONS 1620 4StNW..CRstvw 7-1747
NIELSEN H PLUMBING & HEATING CO LTD 830 24AvSE..BRdwy 3-5727
Rear 2103 5AvNW 283-5630
(See Advertisement This Page)

PARKDALE PLUMBING CO LTD 9739MacleodTr..ALpin 5-4401
Passey & Forsyth Co Ltd 4523 41AvSW..CHrchl 9-4339

PEEL G F
PLUMBING — GASFITTING
HOT WATER HEATING
REPAIRS
1433 7StNW .....AVenu 9-7036

PHILLIPS PLUMBING & HEATING CO
PHILLIPS
PROMPT SERVICE AT
PROPER PRICE
CRstvw 7-2152
403 25AvNE .....CRstvw 7-2152

PODETZ JOE PLUMBING LTD 4619PacificRd..{CRstvw 7-2657, CRstvw 7-5672}
RIGID PLUMBING CO LTD 401 10StNE..AMhrst 6-6493
Riverside Plumbing 17-19 4StNE ..AMhrst 6-6103

ROGERS J B LTD
Plumbing — Gasfitting
Steam & Hot Water Heating
Fixtures & Service
Residence BUtlr 8-2620
Shop 916 5AvSW .....AMhrst 6-5368

ROLLER ROOTER PLUMBING & HEATING 2046 33StSE..BRidg 2-3207
(See Advertisement This Page)

(Continued Next Page)

ROLLER ROOTER
PLUMBING AND HEATING

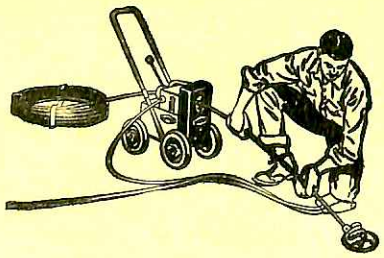

- BLOCKED SEWERS OPENED WITHOUT DIGGING BY OUR ELECTRIC "SEWER MASTER" MACHINES

ENQUIRE ABOUT OUR PACKAGED PLUMBING AND HEATING UNITS

- Sewer and Water Repairs
- Prompt, Dependable, Reasonable
- Free Estimates
- Specializing in Repairs of All Kinds

Around-The-Clock Service

RESIDENCE SERVICE COVERS
— Sewers Opened or No Charge —
Main Sewer Guaranteed One Year

2046 - 33rd Street S.E.

PHONE
BRidg 2-3207

W. R. JONES

★ PLUMBING
★ HEATING
★ LICENSED GASFITTERS

AMhrst 2-3397

212 - 3rd Street S.W.

Emergency AVenu 9-6198

H. NIELSEN

Plumbing & Heating
CO. LTD.

PLUMBING — HEATING
GASFITTING

Night Phone BRidg 2-4482

830 - 24th Ave. S.E.

BRdwy 3-5727

lumbers & Gasfitters—(Cont'd)

ndas W A Plumbing Ltd
4CornellPl..AVenu 9-7382

HULTZ ART PLUMBING & HEATING
PLUMBING
HEATING
CONTRACTOR
37KirbyPl .....ALpin 5-4949

HULTZ BEN PLUMBING & HEATING
621 18AvNW..289-8374
(See Advertisement This Page)

tt H Plumbing & Heating Ltd
2628CapitolHillCr..AVenu 9-3228
(See Advertisement This Page)

ot Plumbing & Heating Contractors
Bsmt 1504 28AvSW..244-0033
(See Advertisement This Page)

bsall A J Co Ltd 2042 10AvSW..CHery 4-2101
(See Advertisement This Page)

UBSALL BILL & SON PLUMBING CO LTD 4833 6StNE..CRstvw 7-0052
(See Advertisement This Page)

TH J G PLUMBING LTD
4611 80StNWBwns..BUtlr 8-6962
(See Advertisement This Page)

DER & BOON LTD
1010 12AvSW..CHery 4-7444
hen Alex 232 8AvNE .....AMhrst 6-5177

RLING PLUMBING LTD
PLUMBING - HEATING
CONTRACTORS
2525MacleodTr .....{ALpin 5-0511 / ALpin 5-0282

ers H W 1627 6aStNW .....AVenu 9-6098
ERIOR PLUMBING & GAS FITTING LTD 1998CottonwoodCr..BRidg 2-4572
Plumbing Service 7433 20StSE BRowng 9-3282
(See Advertisement This Page)

TTER & MORTON LTD
PLUMBING — HEATING
AIR CONDITIONING
SPRINKLER CONTRACTORS
AMhrst 3-7870
Night Calls AMhrst 6-2142
204 55StSW .....AMhrst 3-7870

(Continued Next Page)

see us for QUALITY PLUMBING

J. G. Smith Plumbing
LTD.
★ PLUMBING ★ HEATING
★ Excavating Contractor ★
Servicing Calgary & Areas
BUtlr 8-6962
4611 - 80 St. N.W., Bowness

BEN SCHULTZ
PLUMBING & HEATING
ALTERATIONS AND REPAIR WORK A SPECIALTY
GARBURATOR SERVICE
289-8374
621 - 18th Avenue N.W.

H. SCOTT
Plumbing & Heating Ltd.
Residential • Commercial
PLUMBING • HEATING
GASFITTING
Ofc. AVenu 9-3228
2628 Capitol Hill Cr.
Shop CRstvw 7-3474
438 - 13th Avenue N.E.

A. J. Shrubsall Co. Ltd.
Plumbing • Heating
Gasfitting
Commercial & Industrial
CHery 4-2101
2042 - 10th Avenue S.W.

THOMAS D. WHYTE CO.
• RESIDENTIAL
• COMMERCIAL
• PLUMBING & HOT WATER HEATING
MOBILE WORKSHOPS AT YOUR SERVICE
BRowng 9-3297
7847 - 25th St. S.E.

Select Plumbing & Heating Contractors
(WINDER BROS.)

Contractors for . . .
• PLUMBING
• HOT WATER & STEAM HEATING
• GASFITTING
PHONE
244-0033
Bsmt. 1504 - 28th Avenue S.W.

TRIM PLUMBING SERVICE
★ PLUMBING
★ GASFITTING
★ HEATING
★
★ REPAIRS
★ ALTERATIONS
NEW CONSTRUCTION
★
COMPLETE RURAL PLUMBING SYSTEMS
— REASONABLE PRICES —
BUDGET TERMS AVAILABLE
BRowng 9-3282
7433 - 20th Street S.E.

Bill Shrubsall & Son
Plumbing Co. Ltd.

CRstvw 7-0052
CITY WIDE SERVICE
GASFITTING — HEATING
RESIDENTIAL
COMMERCIAL
Night Calls:
CHstnt 3-4948 — CHery 4-7561
SWIMMING POOL SERVICE
4833 - 6th Street N.E.

A. R. WRIGHT
PLUMBING & HEATING
LTD.

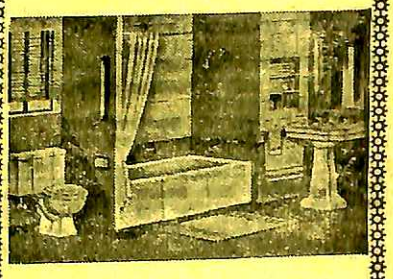

TOWN OR COUNTRY
• PLUMBING
• HOT WATER AND STEAM HEATING
• GASFITTING
• ALTERATIONS
• NEW CONSTRUCTION
7304 Macleod Trail
ALpin 5-7751
Plumbing the "WRIGHT WAY"

Plumbers & Gasfitters—(Cont'd)

VINES LAURENCE D
PLUMBING & GASFITTING
If no answer Phone 249-6828
1408 4StSW ..... AMhrst 2-5886 / AMhrst 2-5032

Wakefield Jack 1315 3StSE ..... AMhrst 2-5281

WEIR & WILSON PLUMBING CO LTD
PLUMBING — GASFITTING
HOT WATER HEATING
George E. Wilson, res. CHstnt 3-0376
1108 4StSW ..... AMhrst 2-6216

WHISTLECROFT PLUMBING
PLUMBING & HEATING
If No Answer Phone CHstnt 3-0542
514 12AvSW ..... AMhrst 6-1914

WHITTICK'S MECHANICAL CONTRACTORS LTD 3811 32AvSW..242-5539

WHYTE THOMAS D CO
7847 25StSE..BRowng 9-3297
(See Advertisement Preceding Page)

WILCO PLUMBING & HEATING LTD
122 16AvNE..CRstvw 7-7558

WRIGHT A R PLUMBING & HEATING LTD 7304MacleodTr..ALpin 5-7751
(See Advertisement Preceding Page)

Plumbing & Heating Supplies

Allied Engineering of BC Ltd
5316 2StSE..252-3086

AMERICAN-STANDARD PRODUCTS (CANADA) LTD
2ndFlr 106 11AvSE AMhrst 3-4920

ASHDOWN J H HARDWARE CO LTD
3610 9StSE..CHstnt 3-5571

BARTLE & GIBSON CO LTD
1439 10AvSE..BRdwy 3-5961 / BRdwy 3-4017

Best Way Plumbing & Heating Co
2014BirchCr..BRidg 2-4395

BURGESS BUILDING & PLUMBING SUPPLIES LTD 224 61AvSE..ALpin 2-1151

Clarke H F Ltd 5220 1aStSE ..... ALpin 5-0186

CRANE CANADA LIMITED
WHOLESALE ONLY
324 58AvSE..ALpin 5-6681
Central Service Branch
720 10AvSW..AMhrst 6-3091
FACTORY SALES REP
321 10AvSW..AMhrst 9-6867

CRONKHITE (ALBERTA) LTD
302 50AvSE..243-6616
EAST CALGARY BRANCH
5Av&6StSE..AMhrst 3-0794

CRONKHITE (CALGARY) LTD
5Av&6StSE..263-0794

EMCO LIMITED 302 11AvSW ....AMhrst 6-7311

ENGINEERING AND PLUMBING SUPPLIES (CALGARY) LTD
PLUMBING, HEATING AND INDUSTRIAL JOBBERS
839 10AvSW ..... AMhrst 9-1371

Fairway Plumbing 2609 7AvNW ....ATlas 3-1545

Gas Combustion Specialties Ltd
1134 8AvSW..AMhrst 6-2298 / AMhrst 6-5274 / AMhrst 6-3358

TO BE HEARD

. . . please speak directly into the Telephone with your lips just clearing the mouthpiece.

DIAL CAREFULLY

Plumbing & Heating Supplies—(Cont'd)

GENERAL CONTROLS CO (CANADIAN) LTD 425 51AvSE..ALpin 5-1101

GENERAL EQUIPMENT LTD
206-1011 17AvSW..CHery 4-4000

MARSHALL WELLS OF CANADA LIMITED
4040BlackfootTr..CHstnt 3-6631

Mason-Neilan Divisions of Worthington (Canada) Ltd 4030 7StSE..CHstnt 3-6438

Shrubsall Supply Co 4833 6StNE CRstvw 7-7872

Superior Plumbing & Gas Fitting Ltd
1998CottonwoodCr..BRidg 2-4572

SUTHERNAIRE PRODUCTS

SUTHERNAIRE

COMPLETE SUPPLY HOUSE TO THE PROPANE & NATURAL GAS DEALER
SAFTI-VENT & DEARBORN HEATERS
FURNACES - DRYERS - RANGES
ALL MAKES OF CONTROLS

"FOR INFORMATION CALL"
ARDEN SUTHERLAND & SON LTD
6912FarrellRd..252-2206

Tap Master Corp Ltd 326a 10StNW..ATlas 3-1395

Wallaceburg Brass Ltd
1634 22AvNW..AVenu 9-1466

Warm Air Heating & Plumbing
4106MacleodTr..CHstnt 3-7696 / CHstnt 3-7832 / CHstnt 3-7929

WELLS H MORTON & CO LTD
MERCOID — YARWAY
BARBER COLMAN
613 11AvSW ..... AMhrst 6-5688

WESTERN SUPPLIES (CALGARY) LTD
PLUMBING - HEATING
INDUSTRIAL EQUIPMENT
121 58AvSW ..... ALpin 5-0161

WILKINSON WARES LTD
602 11AvSW..AMhrst 6-6513 / AMhrst 9-7844

Plywood & Veneers

Beaver Lumber Co Ltd 10Av&11StSW CHery 4-2166

CALGARY BUILDERS' SUPPLY LTD
2402 10AvSW..CHery 4-0741

CROWN LUMBER COMPANY LIMITED

"WEATHERPLY"

The Original All Weather Plywood

Yard Ofc 927 10AvSW ..... CHery 4-0701
Head Ofc CentreAvE&MoraineRd ..272-1121

CROWN ZELLERBACH BUILDING MATERIALS LTD
CentreAvE&MoraineRd..272-1121

CUSHING A B MILLS LTD
Cor 10Av&14StSW..CHery 4-2721

DAVIDSON ENMAN LUMBER LTD
Cor42Av&4StSE..243-2566

FOUR SQUARE LUMBER (BUILDINGS) LTD

ALL TYPES OF PLYWOODS
DOORS AND FINISHING MATERIALS

3415PortlandSt ..... BRdwy 3-1276 / BRdwy 3-1222

Plywood & Veneers—(Cont'd)

FYFE SMITH HARDWOOD LTD
Wholesale Distributors
Weldwood Plywood & Veneers — Hardwood Lumber Hardwood Flooring
Fir Plywood Mouldings Formica — Fir & Mahogany Doors Abitibi Hardboard
—After Hrs. CH 9-8441—
3640 7StSE ..... CHstnt 3-3411

GUNTHER'S BUILDING SUPPLIES LTD
SOFT & HARDWOOD PLYWOODS
REASONABLE PRICES, BEST SELECTION
2102 10AvSW ..... CHery 4-0726

Hamm's Lumber & Building Supplies Ltd
1509 9AvSE..BRdwy 3-3236

HOMAR LUMBER & BUILDING SUPPLIES LTD 6200 31AvNWBwns..BUtlr 8-5421

HOME LUMBER CO LTD
RiversideBlvd&6StNE..AMhrst 6-1407

MacMILLAN BLOEDEL & POWELL RIVER (ALBERTA) LTD
Wholesale Distributors
• Sylvaply • Monodor
• Coast Lumber
2222 10AvSW ..... CHery 4-7481

Major Lumber Ltd
1018-1022 11AvSW..CHery 4-4444

MANNING EGLESTON LUMBER CO LTD
920 9AvSW..262-6141

McBRIDE LUMBER & BUILDING SUPPLIES LTD 504 51AvSE..252-1176

MEL'S LUMBER & BUILDING SUPPLIES LTD
3515EdmontonTr..CRstvw 7-8566

MUTTART BUILDERS' SUPPLIES LTD
520 5AvSE..AMhrst 6-6211

NORTH CANADIAN FOREST INDUSTRIES LIMITED
Northern Plywoods Division
NORTHERN BRAND PLYWOODS
WATERPROOF PINE, POPLAR AND SPRUCE SHEETING
Made in Alberta Products
SANDED POPLAR PLYWOOD AND EXCLUSIVE MFRS. OF PIONEER PLY - FRONTIER & RANGE PLY
W. J. McEwan, Sales Supvr.
Res. AMhrst 3-4696
308-1147 17AvSW 244-2746

Northern Asbestos & Building Supplies Ltd
840 26AvSE..BRdwy 3-1211 / BRdwy 3-1221
(See Advertisement This Page)

ORVILLE BURKE HOME IMPROVEMENT CENTRE
All Types of Plywood
Fir - Poplar - Mahogany
Birch - Walnut - Oak
7015MacleodTr ..... ALpin 5-4461

NORTHERN ASBESTOS & BUILDING SUPPLIES LTD.
Distributors
Plywoods - Prefinished Plywoods
Fir - Poplar (Fir Core) - Birch
Walnut - Mahogany - Oak
Knotty Pine
BRdwy 3-1211 - BRdwy 3-1221
840 - 26th Avenue S.E.

Plywood & Veneers—(Cont'd)

Pelican Lumber & Building Supplies Ltd
45Av&EdmontonTr..CRstvw 7-2287

PLYWOOD PRODUCTS CO
Plywood, Monodor Finishing Materials
GARAGES — RUMPUS ROOMS, ETC.
Free Estimates
2312MacleodTr ..... BRdwy 3-3316

PRIMCO (WESTERN) LTD
WHOLESALE DISTRIBUTORS
FIBREBOARD
FIR & EXOTIC PLYWOODS
CEDAWOOD
HARDBOARD
FORMICA
PRIMTILE
FIBREGLASS PANELS
219 50AvSE ..... ALpin 5-5547

REGENT LUMBER & BUILDERS SERVICE LTD 3603 2StNE..CRstvw 7-0158

REVELSTOKE BUILDING MATERIALS LTD
A Complete Line of Plywood & Veneers
418 3AvSE ..... AMhrst 2-4952 / AMhrst 6-2975
WestOfStockyards ..... BRidg 3-5651

WELDWOOD-WESTPLY LTD
WESTPLY BRAND PLYWOODS - Waterproof Cottonply Sheathings (Made in Alberta) — Poplar — Douglas Fir — Unsanded Fir Sheathings — Panel — Sliced African Mahogany — Comb Grain White Oak — Knotty Pine & Knotty Cedar Plywoods — Fir Doors (Murray) — Crezon Super Siding — Philippine Mahogany Doors — Western Prefinished Panels — Aspen Wall Panelling
A. H. Young, Mgr., res. CHrchl 9-5224
Ofc & Warehse 5707 3StSE ..ALpin 5-7711

Pneumatic Tools

See also Tools

LENDAY AIREPAIR LTD
Quick & Efficient Repairs To All Types & Makes of AIR TOOLS - COMPRESSORS — JACKHAMMERS — BREAKERS, ETC.
Rear 1147BownessRd ..... ATlas 3-3059

Podiatrists

BOND DR R N 511GreyhoundBldg..AMhrst 2-9909

GOROSH DR GERALD
706GreyhoundBldg..AMhrst 2-3644

JENKINS DR A D
211-212 7AvSW..AMhrst 2-9028

RIDGEDALE DR J F
210GreyhoundBldg..AMhrst 9-2260

SMYTHE DR T H
223AlbertaCorner..AMhrst 2-1219

Pole Line Equipment

Brews R L & Son Ltd 1324 11AvSW..CHery 4-2736

Slater N Co Ltd Edmonton—Call Long Distance and ask for (No Toll Charge) Zenith 3200

Police—City

See Alphabetical Section under City of Calgary

Police—Royal Canadian Mounted

See Alphabetical Section under Govt of Canada

Pool Car Shippers & Distributors

Lowell Forwarding Co Ltd
215 10AvSW..AMhrst 3-4684
Muirhead Forwarding Ltd
1-215 10AvSW..AMhrst 3-8760

Pool Tables

See Billiard Tables & Supplies

Pop Corn

EVERNS POPCORN CO
— POPCORN —
MANUFACTURING - PACKAGING
WHOLESALING & DISTRIBUTING
Operators of
POPCORN VENDING MACHINES
924 6AvSW .....AMhrst 6-3852

Porcelain Products

SMITH & STONE LTD
Bathroom Wares Electrical Custom
325 10AvSW..AMhrst 6-5482
ESTEEL PRODUCTS LTD
Agents for P Graham Bell Assoc
1902 11StSE..BRdwy 3-5631

Portable Buildings

ESWIL LTD MANUFACTURING & DISTRIBUTING
Building Products - Structobracs
RADAR EYE BURGLAR ALARMS
R. Graeme Wilkie, res. CHrchl 9-7298
MnFlr 215 3AvSE 266-5332

Post Cards

Frank-Mann Lithographers Ltd
1710CentreStN..CRstvw-7-3345

Post Office

See Under Government of Canada "Post Office" in Alphabetical Section

Postage Meter Machines

McLees Company Limited
217-1147 17AvSW..244-1477

Potato Chips

Van Dutch Foods Ltd 4410 6StSE 243-2588

Potato Preservatives

CURMAC SALES LTD
1321a 9AvSE..BRdwy 3-2101

Poultry

ALBERTA POULTRY MARKETERS CO-OPERATIVE LIMITED
48-3StSE..AMhrst 9-7321
Storage Warehse 437 10AvSE 266-1593
PINECREST POULTRY SALES LTD
2126HirstRd..BRdwy 3-1571
J W Wright res .....AVenu 9-9558
Vic's Poultry Ranch 3704 6StNE ..CRstvw 7-3966

Poultry Supplies

See Feed & Poultry Supplies

Power Companies

CALGARY POWER LTD
140 1AvSW..AMhrst 6-4631

Power Plant Equipment

FAIRBANKS-MORSE POWER PLANT EQUIPMENT—
CANADIAN FAIRBANKS-MORSE CO LTD
455 42AvSE..243-4251

Power Tools

See Tools Electric

Power Transmission Equipment

COUTTS MACHINERY CO LTD
Bearings - Belting & Accessories - Couplings
Chains & Sprockets (Roller & Other)
Pulleys and Sheaves - Gear Reducers
Motors (Electric & Hydraulic)
4636 1StSE .....CHstnt 3-4618

CUTHBERT CO LTD
Industrial Power Transmission Products
CONVEYORS — ELEVATORS
Mill Seed and Seed Equipment
16-335 11AvSW .....AMhrst 6-1819

OLIVER INDUSTRIAL SUPPLY CO LTD
3619BlackburnRd..CHstnt 3-5551
TRANSMISSION SUPPLIES LTD
24 HOUR SERVICE
42Av&4StSE..CHstnt 3-3261

Prefabricated Buildings

See Buildings—Prefabricated

Printers

Acme Printing Co 507 2StSE ...AMhrst 2-2303 / AMhrst 9-1226
(See Advertisement This Page)
AD PRESS 524 6AvSW .....AMhrst 3-4791
ALBERTAN
Commercial Printing Division
830 10AvSW..AMhrst 3-7730
(See Advertisement This Page)
ALBERTAN JOB PRESS LTD
312 8AvSE..AMhrst 3-2480
(See Advertisement This Page)
(Continued Next Page)

ACME CALGARY
The Symbol of Quality
— PRINTERS —
Commercial Printing, Offset Lithography
Suit, Dress and Pastry Boxes
ACME PRINTING CO.
507 - 2nd Street S.E.
AMhrst 2-2303
AMhrst 9-1226

THE ALBERTAN
COMMERCIAL PRINTING DIVISION
★ *in PRINTING it is important that you get the right company . . .*
BE SURE
IT IS OUR NUMBER
YOU DIAL
AMhrst 3-7730

THE ALBERTAN — 830 - 10th Avenue S.W. — CALGARY

★ *for ALL your*
Printing Needs
Our Sales Consultants are all highly experienced printers and well qualified to assist you . . . No job too small — none too large.
Albertan Job Press Ltd.
Established 1883
312 - 8th Avenue S.E.
Calgary
AMhrst 3-2480

CALGARY PHOTO ENGRAVING ★ CALGARY PHOTO ENGRAVING
CUTS
313-6th AVE. W
ART
AMherst 2-2466

CONTINUOUS FORMS (ALBERTA) LTD.
★ SNAP-OUT FORMS
★ REGISTER FORMS
★ REGISTER MACHINES
★ COUNTER SALES BOOKS
★ RESTAURANT PADS
★ CONTINUOUS CARBON INTERLEAVED FORMS
★ MICRO CHEQUE PRINTING
★ GARAGE WORK ORDERS
★ INTER-OFFICE MEMO FORMS
★ TABULATING FORMS
ALpin 5-7726
5325 - 3rd Street S.E.

cp commercial printers LIMITED
For printing of distinction
CHery 4-8966
• OFFICE FORMS
• ART AND DESIGN
• LITHOGRAPHY
• CATALOGUES
• DIRECT MAIL
1220 - 11th Avenue S.W.

For Your Printing Needs
CALL
Foothill PRINTERS LIMITED
Designers
Lithographers
Multicolor Printers
• Annual Reports • Brochures
• House Organs • Booklets
• Business Forms • Catalogues
CHstnt 3-4641
311 - 34th Avenue S.E.

Printers—(Cont'd)

Andrews Letter Service 1704 2StSW AMhrst 2-7438
(See Advertisement This Page)
Androld Service Bureau Ltd
MnFlr ElvedenHse. . AMhrst 3-7643
Art Associates 315 6AvSW . . . . . AMhrst 9-2145
ATOMIC PRESS LTD
Bsmt 605 11AvSW. . AMhrst 3-1918
BELSHEL PRINTING LTD

IDEAS & INK
SUCCESSFULLY COMBINED TO GIVE YOU THE BEST IN CREATIVE PRINTING WITH THE QUALITY TOUCH
Black & White and Full Color Lithographing
233a 16AvNW . . . . . CRstvw 7-3722

Andrews Letter Service
E. R. Vernon & D. J. McLeod
LITHOGRAPHING
Offset Plates & Negatives
Addressograph
Mimeographing
No Parking Problem
No Stairs to Climb
No Elevator to Wait For
AMhrst 2-7438
With Extension to Res.
1704 - 2 St. S.W.

BOASTEN PRINTING CO. LTD.
FOR ALL YOUR PRINTING NEEDS
★ Commercial and Society Printers
ESTABLISHED SINCE 1930
CHery 4-8132
— Basement —
2050 - 10th AVENUE S.W.

Central Printing (CALGARY) LTD.
Established Since 1901
PHONE
AMhrst 2-2324
for
All Types of Printing
Letterpress — Lithography
Representative at Your Service
601 - 1 St. S.E.

Printers—(Cont'd)

Boasten Printing Co Ltd
2050 10AvSW. . CHery 4-8132
(See Advertisement This Page)
Bowness Beacon 6607BowCrBwns . . . BUtlr 8-2055
BURNAND PRINTING CO LTD

PRINTERS TO PARTICULAR PEOPLE
230 7AvSE . . . . . AMhrst 2-6205 / AMhrst 9-2888

CALGARY PHOTO ENGRAVING CO LTD
313 6AvSW. . AMhrst 2-2466
(See Advertisement This Page)
CALGARY PRINTERS

FOR ALL YOUR PRINTING
E. V. Liversidge, Prop.
1006 2StSE . . . . . AMhrst 2-7203

Calteen News Co 825 17AvSW . . . . . CHery 4-9651
CANNIFF PRINTING SERVICE LTD
13-1121 6StSW. . AMhrst 2-4946
CAPITAL ENVELOPE CO

Mfrs. & Printers of All Types of ENVELOPES & SHIPPING TAGS
Manufacturing In Alberta
323 8AvSW . . . . . AMhrst 9-7549

Capital Printing Service 517CentreStS . . 262-3860
Central Printing (Calgary) Ltd
601 1StSE. . AMhrst 2-2324
(See Advertisement This Page)
COMMERCIAL PRINTERS (CALGARY) LIMITED 1220 11AvSW. . CHery 4-8966
(See Advertisement This Page)
CONTINUOUS FORMS (ALBERTA) LTD
5325 3StSE. . ALpin 5-7726
(See Advertisement This Page)
ECON-O-LITH PRESS CO LTD
15-534 6AvSW. . AMhrst 3-2126
EKDO REPRODUCTIONS
LwrFlr 304 4AvSE. . 266-1995
FOOTHILL PRINTERS LTD
311 34AvSE. . CHstnt 3-4641
(See Advertisement This Page)
Forest Lawn Printers 2708 17AvSE. . BRidg 2-3211
Francis J D & Associates
2ndFlr 108 12AvSW. . 263-6888
FRAWLEY PRINTING CO
444 1AvNE. . AMhrst 2-9916
GRAPHIC ARTS WESTERN LTD

• Offset Plates & Negatives for All Presses
• Offset Supplies
• Colour Separation Negatives
Pickup & Delivery Service
610 3AvSW . . . . . AMhrst 2-3827 / AMhrst 6-5492

Hickey & Jones rear 207 12AvSW AMhrst 2-2961
HILLS LETOURNEAU PUBLISHING LTD

A COMPLETE PRINTING SERVICE
Bsmt 304 4AvSE. 263-4942

(Continued Next Page)

inters—(Cont'd)

-Lite Printing Ltd 739 10AvSW . . AMhrst 2-4801 / AMhrst 6-2710
(See Advertisement This Page)

MPHRIES PRINTING LTD

COMMERCIAL PRINTING
LEGAL FORMS
REAL ESTATE FORMS

2212 4StSW . . . . . AMhrst 2-3054 / AMhrst 2-3430

ress Ltd 1225 9AvSE . . . . . BRdwy 3-4545 / BRdwy 3-4565
(See Advertisement This Page)

LAWAY PRINTING LTD

"THE COMPLETE PRINTING SERVICE"
AMhrst 2-2207
AMhrst 2-7767

607 6AvSW . . . . . AMhrst 2-2207 / AMhrst 2-7767

Job Printers 305 10StNW . . . . ATlas 3-0001
(See Advertisement This Page)

ts Stationery & Printing Co Ltd 605-607CentreStS . . AMhrst 2-1085 / AMhrst 2-5226

E PRINTING LTD

Printers - Lithographers
Publishers

A REPRESENTATIVE ALWAYS AT YOUR SERVICE

336 9AvSE . . . . . BRdwy 3-5417 / BRdwy 3-5955

O TRADE SERVICES Bsmt 310 16AvNW . . 276-2946

ax Press 201-1311 1StSW . . . AMhrst 9-1434
raft Press Ltd 4303EdmontonTr . . CRstvw 7-0751
(See Advertisement This Page)

LEDD LETTER SERVICE LTD 606HeraldBldg . . AMhrst 2-5080

SHALL & DONLEVY PRINTING LTD 1909 10AvSW . . 244-9321

A JOHN D LIMITED 512 4AvSW . . AMhrst 2-1566
(See Advertisement This Page)

Printing Ltd 815 3StNE . . . AMhrst 3-4926
(See Advertisement This Page)

Photo-Lith Services Ltd Rear 1609KensingtonRd . . ATlas 3-2672
(See Advertisement This Page)

ONAL CASH REGISTER CO OF CANADA LTD 820 16AvSW . . AMhrst 3-8080

AND PRINTING & LITHO SERVICE
M. W. Neeland, Mgr.
Res. Phone BUtlr 8-2619
SEE OUR DISPLAY AD UNDER PRINTERS
rla 2AvSW . . . . . AMhrst 2-7102
(See also Advertisement This Page)
(Continued Next Page)

ery day hundreds of house-
wes are using these yellow
zes to call someone in your
e of business. Do they find
m?

KALPRESS LIMITED
1225 - 9 Ave. S.E.
Your Commercial Printers
SILK SCREEN DISPLAYS
BRdwy 3-4545
BRdwy 3-4565
Service that is Service

Kent Job Printers
AT 3 - 0001
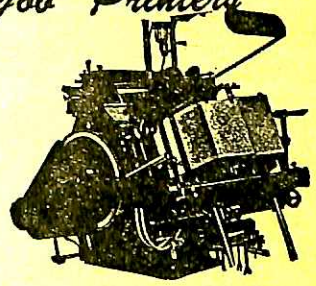
305 - 10th Street N.W.

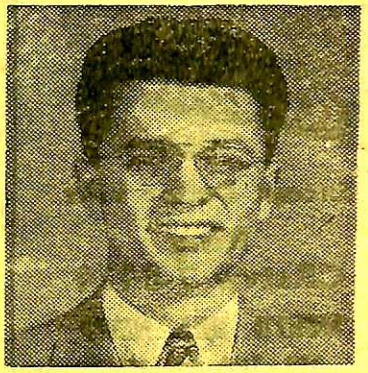
ETHEL J. JAKAB F. BERNARD JAKAB
MANAGERS
For a Rush Job Well Done it's
HI-LITE PRINTING LTD.
739 - 10 Ave. S.W.
AMhrst 2-4801 - AMhrst 6-2710
★ We give special attention to Rush Orders.
★ We specialize in reports of all sorts, fully bound and indexed.
★ Take advantage of our Raised Printing facilities to add distinction to your better stationery.
★ Our plant is equipped to look after ALL of your printing requirements.
Letterpress — Lithography — Multilith

Since 1909 . . .
. . . Creators of Distinctive Printing
M&A
JOHN D. McARA
Catalogues - Annual Reports
Stationery - Brochures
512 - 4 Avenue S.W., Calgary
AMhrst 6-6818
AMhrst 2-1566
AMhrst 2-7673

MILLER PRINTING LIMITED
"Calgary's Progressive" PRINTERS
QUALITY & SERVICE TO FIT YOUR NEEDS
AMhrst 3-4926
815 - 3 St. N.E.

WINNER OF INTERNATIONAL AWARDS FOR EXCELLENCE OF DESIGN LITHOGRAPHING AND PRINTING
Lithokraft OF CALGARY
TELEPHONE
CR 7-0751
LITHOKRAFT PRESS LTD.
4303 Edmonton Trail

Modern Photo-Lith Services Ltd.
Negatives and Plates
AT LAS 3-2672
Art Services
Willis Magee

Neeland PRINTING & LITHO SERVICE
Phone
AM2-7102
718-2nd AVENUE S.W.

Except Dollar Bills
Ring
CRstvw 7-8474
NORTH HILL NEWS
310 - 16th Ave. N.W.
(Near Safeway)

PHOENIX PRESS CO.
LIMITED
PHONES
AMhrst 2-4527
AMhrst 6-4559
537 - 11th Avenue S.W.
Calgary Alberta

Western
PRINTING & LITHOGRAPHING
COMPANY LIMITED
706 - 2nd Ave. S.W.
Telephone
262-6111
COMPLETE
GRAPHIC ARTS
- COLOR
- BLACK & WHITE
- LETTERPRESS
- LITHOGRAPHY

Printers—(Cont'd)

NORTH HILL NEWS 310 16AvNW CRstvw 7-8474
(See Advertisement This Page)

NORTHWEST PRINTING & LITHOGRAPHING LTD
Continuous Forms - Restaurant Pads
Year Books - Catalogues
Process Color - Bills of Lading
Carbon Snap Out
1806-1808 1StNW ..... CRstvw 7-4947 / CRstvw 7-4882

OFFICE AIDES CO
FOR:
BUSINESS FORMS WITH CHARACTER
CIRCULARS WITH APPEAL
PLUS:
SERVICE — COURTESY
and SATISFACTION
AMherst 2-9933
231ExaminerBldg ..... AMhrst 2-9933

Oil City Press 707b 14StNW ..... ATlas 3-0985
Phoenix Press Co Ltd 537 11AvSW AMhrst 2-4527 / AMhrst 6-4559
(See Advertisement This Page)

PREMIER PRINTING LIMITED 1609KensingtonRd..283-6100

PROVERBS THE PRINTER 930 8AvSW 262-2360
W A Moulding res ..... CRstvw 7-3048
J H Moss res ..... CHstnt 3-6500

ROBINSON E S & A (CANADA) LTD 9-707a 14StNW..ATlas 3-0169
Sabre Press Ltd 1609KensingtonRd ..ATlas 3-6144

SUPERIOR PRINTING & LITHO
Printers of Quality
PRINTING
Jim Miller — Al Benedict
829a 2AvSW 262-9050

TIMES PRESS LTD 902 9AvSW ..AMhrst 2-5215
Tioga Printing Ltd 627 6AvSW 269-5435

UNIVERSAL ENGRAVERS LTD 1902 10AvSW..CHery 4-7427

WEST CANADIAN PRINTING & LITHOGRAPHING LTD
(A Division of West Canadian Microfilm Ltd)
All Types of Printing
COLOR & CATALOGUES A SPECIALTY
Including Original Photography
810 5AvSW ..... AMhrst 3-2555

WEST PRINTING CO LTD 302 4AvSW.. AMhrst 2-4006 / AMhrst 6-6406

Western Oil Examiner Ltd
Bsmt ExaminerBldg..AMhrst 6-2563

WESTERN PRINTING & LITHOGRAPHING CO LTD 706 2AvSW..AMhrst 2-6111
(See Advertisement This Page)

Printing—Continuous Forms

COMMERCIAL PRINTERS (CALGARY) LIMITED 1220 11AvSW..CHery 4-8966

Crain Business Systems Div of R L Crain Limited 121 11AvSW.. AMhrst 6-1281 / AMhrst 6-1284

Frawley Printing Co 444 1AvNE ...AMhrst 2-9916

Hills Letourneau Publishing Ltd
Bsmt 304 4AvSE..263-4942

MOORE BUSINESS FORMS LTD Rear 105 12AvSW.. AMhrst 2-5989 / AMhrst 9-2468

NORTHWEST PRINTING & LITHOGRAPHING LTD 1806-1808 1StNW CRstvw 7-4947

SYSTEMS EQUIPMENT LTD 2ndFlr 2050 10AvSW..244-4122

Printing Equipment

AULT & WIBORG CO OF CANADA LTD 533 11AvSW. AMhrst 2-3717

BUSH ROLLER COMPANY LIMITED
Mfrs of Printers Rollers
1133 11StSE..BRdwy.3-5033

CANADIAN LINOTYPE LIMITED
MANTON DIVISION
2223 26AvNW ..... AVenu 9-9155
LINOTYPE DIVISION
Howard James res ..... CHrchl 9-4321

EASTMAN PHOTOGRAPHIC MATERIALS LTD
KODAK EKTALITH EQUIPMENT
Supplies & Service
1102 5StSW ..... AMhrst 6-4442

GRAPHIC ARTS WESTERN LTD
CAMERA and PLATE
MAKING EQUIPMENT
3M Plates - Inks - Blankets
ANSCO FILM
Everything You Need For
Any Offset Press
610 3AvSW ..... AMhrst 2-3827 / AMhrst 6-5492

SEARS LTD
Distributors of
MODERN EQUIPMENT AND
SUPPLIES FOR THE
GRAPHIC ARTS
Edmonton Ofc. 7827JasperAv GA 4-4731
MezzFlrGreyhoundBldg ..... CHrchl 9-5460

SINCLAIR & VALENTINE CO OF CANADA LTD 1133 11StSE..BRdwy 3-5033

TORONTO TYPE FOUNDRY LTD 3804 19StNW..AVenu 9-5335

Printing Supplies

SMITH DAVIDSON & LECKY LTD
WHOLESALE
PRINTERS' PAPER
DISTRIBUTORS FOR MAJOR PAPER MILLS
IN CANADA & U.S.A.
140 50AvSE 243-4631

Private Investigators

See Investigators

Produce—Retail

Butter, Cheese & Eggs

See also Fruit & Produce—Retail

Calgary Fresh Egg Service
8619 47AvNWBwns..BUtlr 8-4468

Erskine Wm NewCalgaryMarket ...AMhrst 6-4326

MOBILE EGG SHOP 3523 40StSW CHrchl 9-0300

Produce—Wholesale—

Butter, Cheese & Eggs, Poultry & Vegetables

See also Fruit & Produce—Wholesale

ALBERTA POULTRY MARKETERS CO-OPERATIVE LIMITED 48-3StSE..AMhrst 9-7321

ALBERTA SPUDS & PRODUCE LTD 4219 17aStSE.. 273-1103 / 273-1373

Central Creameries Ltd Our Own Brand Butter
130 5AvSE..AMhrst 2-1239

CLOVER LEAF CHEESE CO LTD
Imported Cheese from
- Denmark
- Holland
- Austria

138 4AvSE ..... AMhrst 2-2218

Produce—Wholesale—

Butter, Cheese & Eggs, Poultry & Vegetables—(Cont'd)

FOOTHILLS PRODUCE LTD 120a 12AvSW..AMhrst 3-1800

Kraft Foods Ltd 2327 2StSE .....AMhrst 6-4746

LOVEDAY MUSHROOM FARMS LTD Cor23Av&48StSE..272-1636

ZEMANS PRODUCE CO 115-117 10AvSE.. AMhrst 2-5689 / AMhrst 6-3498

Projection Apparatus

ISIS CAMERA SHOP 1112 1StSW AMhrst 2-2651

Propane Gas

See Liquified Petroleum Gases

Property Management

Bamlett Real Estate Ltd
218 24StNW..ATlas 3-5908

BURROWS A M & CO 2613a 14StSW..244-1077

Hunt Real Estate Corporation Ltd
606-309 8AvSW..AMhrst 3-4505

KNOWLTON REALTY LTD 5thFlr BentallBldg..263-6290

SIGBAR REALTY & INSURANCE LTD 116 8AvSE..AMhrst 3-4640

Proprietary Medicines

See Patent & Proprietary Medicines

Provincial Public Works Dept

SEE ALPHABETICAL SECTION UNDER GOVERNMENT OF ALBERTA (PROVINCIAL)

Psychiatrists

See Physicians & Surgeons

Psychologists

LAMOND DEWHURST & ASSOCIATES LTD
PERSONNEL APPRAISAL
APTITUDE TESTING - CAREER PLANNING
760ElvedenHse ..... AMhrst 3-5859

Public Accountants

See Accountants

Public Depts—City of Calgary

SEE ALPHABETICAL SECTION UNDER CITY OF CALGARY

Public Depts—Govt of Canada

SEE ALPHABETICAL SECTION UNDER GOVERNMENT OF CANADA

Public Depts—Municipal

Municipal District of Rocky View No 44
207 16AvNE..CRstvw 7-3193

Repair Shop BeaverDamRd .....CRstvw 7-3131

Public Depts—Provincial Gov't

SEE ALPHABETICAL SECTION UNDER GOVERNMENT OF ALBERTA (PROVINCIAL)

Public Relations Counsellors

BROWN MITCHELL & WRIGHT LTD 537 8AvSW.. AMhrst 2-4767 / AMhrst 2-4959

CORBETT K M & ASSOCIATES
- PUBLICITY - PROMOTIONS
- RESEARCH - DISPLAYS
- WRITING & EDITING OF Magazines, Bulletins, Brochures and Annual Reports.

Bsmt 57--803a 1StSE 266-3454

(Continued Next Page)

blic Relations Counsellors—

(Cont'd)

NCIS J D & ASSOCIATES

- COMPREHENSIVE PUBLICITY SERVICE
- FULLY EXPERIENCED RESEARCH ORGANIZATION
- OPENINGS, CONFERENCES, DISPLAYS
- Specialists in the writing and production of annual reports, brochures, staff magazines and direct mail literature.

John D. Francis, B.Comm., M.S.
Res. CHrchl 9-6059
Douglas G. Evans B.Sc.
2nd Flr 108 12AvSW ..... 266-6373 / 263-6888

KAY DONALD H 207a 7AvSE . . AMhrst 3-3131
ab Frances Public Relations Counsel
307RutlandHse. . CHstnt 3-6868

TE LLOYD M & ASSOCIATES

—Public Relations Counsel & Services—

- Formal Surveys
- Annual Reports
- Research Analyses
- Newsletters
- Conferences, Seminars
- Brochures
- Publicity Service
- House Organs

—also—

Trade and Professional Association Management

Complete Details of Functions and Services Available upon Request.

neHeraldBldg 262-4313

ON GEORGE H 16GatewayDr 242-5858

blic Speaking Instruction

E CARNEGIE COURSES

1—EFFECTIVE SPEAKING AND LEADERSHIP COURSE
2—SALES COURSE

No Lectures—
No Examinations
You Learn by Participation
Founded 1912

Dale Carnegie

"FOR INFORMATION CALL"

ALE CARNEGIE COURSES PRESENTED BY
EADERSHIP TRAINING INSTITUTE
23040sborneCr. . CHrchl 9-8580
YALLACE LEADERSHIP TRAINING LTD
23040sborneCr. . CHrchl 9-8580 / CHrchl 9-8680

blic Stenographers

TYPING SERVICES
12-735 8AvSW . . AMhrst 9-2491

RTA SECRETARIAL LTD
300 8AvSW . . 263-7609

WIDE PERSONNEL POOL SERVICE
MezzFlr GreyhoundBldg . . AMhrst 2-6000
(See Advertisement This Page)

WIDE SECRETARIAL SERVICE LTD
MezzFlr GreyhoundBldg . . AMhrst 9-7697
(See Advertisement This Page)

ERING IRENE
1019-736 8AvSW . . AMhrst 9-3080

Dictate 19CambrianDr ..... AVenu 2-1527
ergman Secretarial Services
12-735 8AvSW . . AMhrst 9-2491

GRATED OFFICE SERVICES LTD
2-607 4StSE . . AMhrst 9-3821

YWER SERVICES LTD
533 11AvSW . . AMhrst 9-6936
(See Advertisement This Page)

Aides Co 231ExaminerBldg . . AMhrst 2-9981
(See Advertisement This Page)

Assistance Ltd
270BentallBldg . . AMhrst 2-4802 / AMhrst 2-1416
(See Advertisement This Page)

(Continued Next Page)

TEMPORARY HELP

Experienced, dependable employees to work in your Office or Store.

Available Anytime — From 4 hours to a month or more, during the day, evenings or weekends.

CityWide PERSONNEL POOL SERVICE

Mezzanine Floor, Greyhound Bldg.

AMhrst 2-6000

ELSIE L. IRWIN

NEED *Extra Hands?*

THEN . . . Simply Call . . .

Office Aides...

AMhrst 2-9933 — AMhrst 2-9981

Efficient Office help when you need it . . . In our office or yours. Our versatile staff includes Stenographers, Typists, Dictaphone Operators and Bookkeepers . . . We can handle your Circular Letters, Club Bulletins, Address Envelopes, give immediate Photo-Copying Service or answer Your Telephone.

Don't let paper work bog you down when . . .
Experienced Office Help is Always Available
AT OFFICE AIDES CO.

231 Examiner Bldg., 5th St. and 8th Ave. S.W.

CityWide SECRETARIAL SERVICE LTD.

mezz floor
greyhound building
calgary, alberta

2 Blocks North of Palliser Hotel
ELSIE L. IRWIN, Manageress

AMhrst 9-7697
AMhrst 9-7698

Stenographic Service

TYPISTS
•
STENOS
•
FILE CLERKS
•
BOOKKEEPING
MACHINE
OPERATORS

World's Largest Complete Business Service
— OFFICES IN 250 CITIES —
MANPOWER SERVICES LTD.
AMhrst 9-6936
533 - 11th Avenue S.W.

Public Stenographers—(Cont'd)

PUBLIC STENOGRAPHY SERVICES CO
231ExaminerBldg..AMhrst 2-9933

SUPREME STENO SERVICES LTD

IN DISTRESS??
Signal TRI-S
266-4234

For Complete Service in:
- LETTERS, REPORTS, Etc.
- DIRECT MAIL
- MULTILITH
- PHOTO COPY
- EXTRA PERSONNEL

303-627 8AvSW 266-4234

Publicity Service

Francis J D & Associates
2ndFlr 108 12AvSW..266-6373
Thomson Marguerite
MezzFlr GreyhoundBldg..AMhrst 6-6785

Publishers

ALBERTAN 10Av&8StSW .....AMhrst 3-7730
Bowness Beacon 6607BowCrBwns ...BUtlr 8-2055
Burnand Printing Co Ltd 230 7AvSE AMhrst 2-6205
Burroughs & Co Ltd
517 7AvSW..AMhrst 2-2460
ENTERTAINMENT GUIDE—
REGENT RECORDS LTD
2613a 14StSW..244-5123
Gilmore Publications Ltd
200-433 4AvSW..AMhrst 9-3013
HERALD HeraldBldg .....AMhrst 6-3011
Bowness & Montgomery Ofc
6119BownessRdBwns..BUtlr 8-6695
Fst Ln Br 2428 36StSE .....BRidg 2-0717

Publishers—(Cont'd)

HILLS LETOURNEAU PUBLISHING LTD
Creators of Nation Wide Better Buys
Bsmt 304 4AvSE..263-4942
Inter-Provincial Publishing Co Ltd
20GalwayCr..242-5050
JOURNAL OF COMMERCE WEEKLY
409 2StSE..AMhrst 3-0838
National Business Publications Ltd
MezzFlr GreyhoundBldg..AMhrst 2-3533
NORTHWEST PRINTING & LITHOGRAPHING LTD 1806-1808 1StNW..CRstvw 7-4947
Rural Alberta Publishing Co Ltd
3rdFlr 805 5StSW..266-4741
Stovel-Advocate Publications Ltd 706 2AvSW..AMhrst 3-1344 / AMhrst 6-3400
Western Builders Directory Ltd
638 8AvSW..AMhrst 6-3323
Western Rurals Ltd 3rdFlr 805 5StSW..266-4741
Western Wings Aviation Magazine Ltd
11FieldAviationHangar..CRstvw 7-3989
Wildlife Publishers Ltd 815 3StNE AMhrst 9-7541

Pulleys & Sheaves

AMERICAN PULLEY CO—
COUTTS MACHINERY CO LTD
4636 1StSE..CHstnt 3-4618
OLIVER INDUSTRIAL SUPPLY CO LTD
3619BlackburnRd..CHstnt 3-5551

Pump Manufacturers & Dealers

ABBEY RENTAL EQUIPMENT LIMITED
1515 10AvSW..CHery 4-0003
ACKLANDS LTD
Distributors
Fairbanks-Morse Pumps & Monarch Pumps
4124 9StSE 243-4291
ALLIED EQUIPMENT RENTALS LTD 2201 10AvSW..CHery 4-4676 / CHery 4-4621 / CHery 4-8811
AURORA PUMPS—
Authorized Distributor
GENERAL EQUIPMENT LTD
206-1011 17AvSW..CHery 4-4000

Pump Manufacturers & Dealers —(Cont'd)

BAWDEN PUMPS—
Sewage Pumps—Industrial Pumps
STEPHENSON J R LTD 3638ManchesterRd..CHstnt 3-4595 / CHstnt 3-4755
BENNETT & EMMOTT (EQUIPMENT) LTD

CENTRIFUGAL — TURBINE
ROTARY — STEAM
RECIPROCATING

715 11AvSW .....AMhrst 3-2360

BRUCE ROBINSON ELECTRIC LTD
Cor10Av&9StSW..CHery 4-8971
(See Advertisement This Page)
CANADIAN INGERSOLL-RAND CO LTD
611 11AvSW..AMhrst 9-6731
Carruthers Harvey Ltd
1-122 17AvSE..AMhrst 3-7352
CLARKE H F LTD

CENTRIFUGAL - TURBINE
BOILER FEED - SEWAGE
INDUSTRIAL DUTY
PETROLEUM - CHEMICAL
COMPLETE SHOP FACILITIES
REPAIRS TO ALL MAKES
5220 1aStSE .....ALpin 5-0186

CONSTRUCTION EQUIPMENT CO LIMITED
66Av&3StSW..ALpin 5-1121
CRANE CANADA LIMITED
324 58AvSE..ALpin 5-6681
CREAMERY INDUSTRY SUPPLY LTD

BARNES DEEP & SHALLOW
WELL PUMPS
Sales & Service
Plastic Pipe & Fittings
640 24StNE .....BRidg 2-4046

DARLING BROS LTD
5220 1aStSE..ALpin 5-0186
DURO PUMPS & SOFTENERS—
DAVIES ELECTRIC CO LTD
1111 8StSW..CHery 4-2161
ELECTRICAL CONTRACTING & MACHINERY CO LTD
Distributor:
PEERLESS PUMPS - ROBBINS & MYERS
MOYNO PUMPS
Vertical, Horizontal, Domestic and Special Purpose Pumps
1835 10AvSW .....CHery 4-0771

Pump Manufacturers & Dealers —(Cont'd)

FAIRBANKS-MORSE PUMPS—
CANADIAN FAIRBANKS-MORSE CO LTD
455 42AvSE..243-4251
FERGUSON SUPPLY ALBERTA LTD
4632 1StSE..CHstnt 3-7771
FLYGT

FLYGT
SUBMERSIBLE
CONTRACTORS PUMPS
"FOR INFORMATION CALL"
WESTERN PUMP & PIPE SUPPLY
767 9AvSE..AMhrst 2-5977

FRANK WHEATLEY PUMPS

PLUNGER PUMPS FROM
10 H.P. to 265 H.P.
RECIPROCATING PISTON
PUMPS FROM
8 H.P. to 329 H.P.
WHEATLEY
"FOR INFORMATION CALL"
FRANK WHEATLEY EQUIPMENT (CALGARY) LTD
2ndFlr 207 14StNW..ATlas 3-4901

GARDNER-DENVER CO (CANADA) LTD
4140 15aStSE..BRdwy 3-1813
GORMAN-RUPP PUMPS—
Contractors' Pumps
CALWIN EQUIPMENT RENTALS LTD
2004 14aStSE..BRdwy 3-1506
GORMAN-RUPP PUMPS—
Industrial & Sewage Pumps
CLARK H F LTD
5220 1aStSE .....ALpin 5-0186
GORMAN-RUPP PUMPS—
Petroleum Pumps
McINTOSH-MARSHALL EQUIPMENT LTD
4650 2StSE..CHstnt 3-2526
GORMAN-RUPP PUMPS—
Irrigation Pumps
SPRINKLER IRRIGATION & EQUIPMENT CO LTD 767 9AvSE..AMhrst 2-4989
GORMAN'S LTD 4420 1StSE 243-3246
HECTORS LTD

Distributors for
MAPLE LEAF
SHALLOW WELL PUMPS — JET PUMPS
BEATTY
DEEP WELL PUMPS — HAND PUMPS
WATER WELL CASING
ALL SIZES
ALSO EDMONTON
P.O. BOX 68
2020 - 17 Av. S.E.
Beside New Cushing Bridge BRdwy 3-4981

HOLLINGER MACHINE COMPANY LTD
(Western Division)
Royal Auqua - Jet Fresh Water Systems
Shallow Well Pumps - Water Conditioning
8ParkdaleCr .....ATlas 3-4137
Holman Bros (Canada) Ltd
7218MacleodTr..ALpin 5-5025
JOHNSTON PUMPS—
CANADIAN FAIRBANKS-MORSE CO LTD
455 42AvSE..243-4251

(Continued Next Page)

better circulation →
better usage →
better results →

better investigate!

Well planned representation in all Yellow Pages classifications pertaining to your business, reaches all the market — customers who know you or your product, and prospects who know neither.

We will also arrange advertising representation in other Canadian Directories on a National basis and thereby create new markets for the selling and distribution of your product or service.

Please Call
YELLOW PAGES

Alberta Government Telephones
119 - 6th Ave. S.W., Calgary
263-5350

Bruce Robinson
ELECTRIC LTD.

JACUZZI
"JET"
PUMPS

DEEP & SHALLOW WELLS
PIPE & ACCESSORIES
30 YEARS SERVICE

CHery 4-8971
Cor. 10th Ave. & 9th St. S.W.

Pump Manufacturers & Dealers —(Cont'd)

man Pump Service Ltd
Diesel Fuel Injection Pump Specialists
Cor8Av&3StNE..AMhrst 3-4711

STER PUMPS

MASTER PUMPS
Leading All Pumps
Turbine and self priming pumps
Boiler Return Pumps

MASTER PUMPS

"WHERE TO BUY THEM"
SALES & SERVICE
ELECTRIC-CRAFTS LIMITED
114 6AvSW..AMhrst 2-2830

TOSH-MARSHALL EQUIPMENT LTD
BLACKMER POSITIVE ROTARY PUMPS
GORMAN RUPP CENTRIFUGAL PUMPS
SIHI CENTRIFUGAL & MULTI-STAGE PUMPS
SMITH-ERIE SERVICE STATION PUMPS
HAND PUMP EQUIPMENT
4650 2StSE .....CHstnt 3-2526

erson & Thom (Alberta) Ltd
802 11AvSW..AMhrst 2-7347
(See Advertisement This Page)

TON ROY PUMPS—
RUTHERS HARVEY LTD
1-122 17AvSE..AMhrst 3-7352

ARCH MACHINERY COMPANY LTD
PARTS & SERVICE DEPOT
PARAMOUNT INDUSTRIES LTD.
After Hours Please Call AVenu 9-9559
029 9AvSE .....BRdwy 3-4428

FORD MEDLAND LTD
Distributors for
CHICAGO PUMP - ROPER ROTARY
SMART TURNER - EPM
For Municipal - Industrial - Oilfield
Engineered Sales & Service
05 66AvSE .....ALpin 2-2201

AMOUNT PUMPS

ARAMOUNT PUMPS
Efficient
Dependable
Rugged Design

PARAMOUNT PUMPS

"PARAMOUNT" DESCRIBES OUR PUMPS

"WHERE TO BUY THEM"
SALES & SERVICE
ELECTRIC-CRAFTS LIMITED
114 6AvSW..AMhrst 2-2830

ER MACHINERY LTD
1139 9AvSW..AMhrst 3-0300

r Electric & Equipment Co Ltd
604 4StSE..AMhrst 2-3848
(See Advertisement This Page)

PS & BLOWERS SALES CO
of Electric-Crafts Limited
114 6AvSW..AMhrst 2-2830
(See Advertisement This Page)

& Softeners Ltd
MezzFir GreyhoundBldg..AMhrst 3-1788

Ritchie Ltd 1023 11AvSW ..CHery 4-0781

-KING PUMP CO 114 6AvSW AMhrst 2-2830

Pump Service Ltd—Call Long Distance and ask for (No Toll Charge)..Zenith 07111

OWLER IRRIGATION & EQUIPMENT CO LTD 767 9AvSE..262-4989

Pump Manufacturers & Dealers —(Cont'd)

VIKING PUMPS—
BENNETT & EMMOTT (EQUIPMENT) LTD
715 11AvSW..AMhrst 3-2360

WESTERN PUMP & PIPE SUPPLY
767 9AvSE..AMhrst 2-5977
(See Advertisement This Page)

WESTERN SUPPLIES (CALGARY) LTD
— F. E. MYERS PUMPS —
— DEMING PUMPS —
— KENCO PUMPS —
— DOMESTIC & INDUSTRIAL PUMPS —
Pumping & Water Conditioning Equipment
121 58AvSW .....ALpin 5-0161

WORTHINGTON (CANADA) LTD
4030 7StSE..CHstnt 3-6046

Authorized Distributors for
JACUZZI - UNIVERSAL
SHALLOW & DEEP WELL JETS
Submersible & Lineshaft Turbines
McDougall Piston Pumps
ARMSTRONG PUMPS
Submersible & Jets

POWER ELECTRIC & EQUIPMENT Co Ltd.
604 - 4th STREET S.E.
AMhrst 2-3848

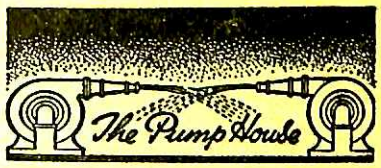

"Everything in Pumps"
WESTERN PUMP & PIPE SUPPLY
(Next to the Bridge)
767 9th Ave. S.E.
AMhrst 2-5977

McPHERSON & THOM (ALBERTA) LTD.
802 - 11th Avenue S.W.
CALGARY, Alberta
Phones
AMhrst 2-7347
AMhrst 6-1301

JENSEN & DEMPSTER WATER WELL SUPPLIES

9642 - 62 Avenue
EDMONTON, Alberta
Phone GE 9-6660

RUNNING WATER
FOR BETTER FARMING FOR BETTER LIVING

PUMPS AND BLOWERS SALES CO.
A Divison of Electric Crafts Limited

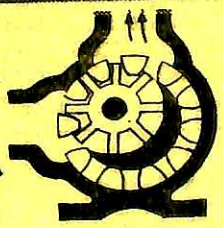

Roto-King Rotary Pumps
Asphalt Pumps Sanitary Pumps
Refinery and Bulk Plant Pumps
Anhydrous Ammonia Pumps
All Viscous Fluids

Clarage Fans & Blowers
Headquarters for Air Handling and Conditioning Equipment

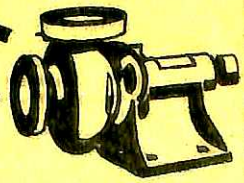

Paramount Centrifugal Pumps
Sewage and Sump Pumps Contractors Pumps
Boiler Feed Pumps Pumps for All Purposes
Quincy Compressors
Williams Hager Silent Check Valves

AMhrst 2-1898
114-6th Ave. West

Pumps—Repairing

BENNETT & EMMOTT (EQUIPMENT) LTD 715 11AvSW..AMhrst 3-2360

POWER ELECTRIC & EQUIPMENT CO LTD
JACUZZI - UNIVERSAL
ARMSTRONG CIRCULATORS
McDOUGALL PISTON PUMPS
604 4StSE .....AMhrst 2-3848

SPRINKLER IRRIGATION & EQUIPMENT CO LTD 767 9AvSE..262-4989

WESTERN PUMP & PIPE SUPPLY 767 9AvSE..AMhrst 2-5977

Pumps & Tanks—Gasoline & Oil

BENNETT & EMMOTT (EQUIPMENT) LTD 715 11AvSW..AMhrst 3-2360

CALGARY PUMP SERVICE 205 29AvSE..AMhrst 9-2917

DOMINION BRIDGE CO LTD 803 24AvSE..BRdwy 3-5634

HOMME A W LTD
SERVICE STATION, BULK PLANT AND INDUSTRIAL PUMPS
FARM, UNDERGROUND AND BULK STORAGE TANKS
— Installation, Service & Maintenance —
5505 4StSE .....ALpin 5-7771

JACKSON'S WELDING (CALGARY) LTD 2005 14aStSE..{273-5703 / 273-5704

JOHN WOOD CO LTD
BENNET COMPUTING PUMPS, STEEL TANKS, TIREFLATORS, BARREL PUMPS
215 10AvSW .....AMhrst 2-6176

McIntosh-Marshall Equipment Ltd 4650 2StSE..CHstnt 3-2526

Miller Pump & Compressor Service 1421 9AvSE..BRdwy 3-5237

REFINERY VESSELS & MAINTENANCE LTD 3635BlackburnRd..CHstnt 3-3839

Shrubsall Supply Co Ltd 4833 6StNE CRstvw 7-7872

WAYNE PUMP CANADA LTD 3-510 9AvSW..266-2126

Rack Jobbers

CLENNAN AGENCIES 3rdFlr 122 11AvSW..AMhrst 2-2817

PRE-PAK (ALBERTA) LTD 417 8AvSE..AMhrst 2-1282

WESTERN HOUSEHOLD NEEDS LTD
Servicing Supermarkets
HOUSEWARES — TOYS
RECORDS
GLASSWARE - STATIONERY
4208 16aStSE .....BRdwy 3-4260

Racks—Coat & Hat

GREER W E LTD 522 11AvSW..AMhrst 2-3312

Radiators & Repairs

Albatross Radiator Co 1821 2StSE AMhrst 3-2110
(See Advertisement This Page)

B & J Radiator Service 1415 9AvSE BRdwy 3-1954
(See Advertisement This Page)

CARTWRIGHT RADIATOR SERVICE 1307 2StSE..AMhrst 3-6705

Chicago Radiators Rear 1315 17AvSW CHery 4-2982
(See Advertisement This Page)

Cosie's Radiator Shop 1106CentreStS..AMhrst 2-5638

Nelson J D Radiator Co 311 5AvSE AMhrst 3-8068
(See Advertisement This Page)

Radiators Alberta Ltd 625 3AvSW AMhrst 2-1047
(See Advertisement This Page)

STANDARD RADIATOR SERVICE
COMPLETE RADIATOR SERVICE BY EXPERTS
116 2AvSW .....AMhrst 6-2727

ALBATROSS RADIATOR COMPANY
RADIATOR CLEANING & REPAIRING
AT LOW, FLAT-RATE PRICES

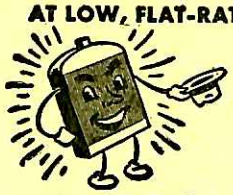

Inspection and Estimates are FREE

Industrial Radiator Service
AMhrst 3-2110
1821 - 2nd Street S.E.
Opposite Stampede Grounds

B & J RADIATOR SERVICE
CLEANING — REPAIRING
RECORING ALL TYPES OF RADIATORS
FREE PICK-UP & DELIVERY
EMERGENCY REPAIR SERVICE
Bud Stone CRstvw 7-7075
Joe Howarth ALpin 5-4215
BRdwy 3-1954
1415 - 9th Ave. S.E., Calgary

CHICAGO RADIATORS

FAST, EXPERT REPAIRS ON ALL RADIATORS
Collision & Fan Cut Radiators Repaired
USED RADIATORS FOR SALE
CHery 4-2982
AFTER HOURS CALL CHery 4-2982
Rear of 1315 - 17th Ave. S.W.

Radiators Alberta Ltd.
625 - 3rd Avenue West
Calgary, Alta.
AMhrst 2-1047
REPAIRING - RECORING & CLEANING
Cars - Trucks - Tractors & Industrial
Authorized General Motors Service

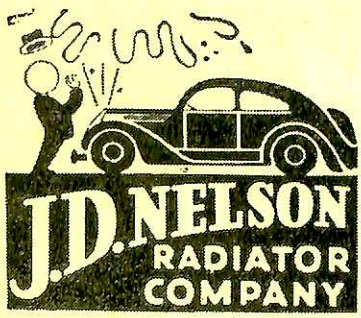

Authorized Distributors
HARRISON & McCORD
Original Equipment
(90% of all Car & Truck Makers use Harrison or McCord)
RADIATORS & CORES

● CLEANING ● REPAIRING ● RECORING
● REBUILDING ● NEW REPLACEMENTS

For CARS — TRUCKS — TRACTORS — INDUSTRIALS
ROAD — LUMBER & OIL FIELD EQUIPMENT
Wholesale and Retail

OUR SPECIALTY — RADIATORS BUILT TO ORDER
● OIL COOLERS ● HEAT EXCHANGERS ● GAS TANKS ● HEATER CORES

DRIVE IN FACILITIES
Western Canada's Largest Radiator Service Organization
Branches in: EDMONTON, SOUTH EDMONTON and GRANDE PRAIRIE

AMhrst 3-8068
311 - 5 AVE. S.E. (OPPOSITE ONTARIO LAUNDRY)
"When it comes to Radiators — Come to Nelson's"

Radio Broadcasting Companies & Stations

All-Canada Radio & Television Ltd
Radio & TV Station Reps & Program Sales
302 5AvSW..AMhrst 2-7691

Broadcast Representatives Ltd 318-635 6AvSW..262-2015

CFAC Calgary Broadcasting Co Ltd 1301 17AvSW..244-9311

CFCN The Voice of the Prairies Ltd BroadcastHse..CHrchl 9-9101

CKXL 210 9AvSW .....AMhrst 6-3026

Radio Communication Equipment & Systems

AGT RADIO TELEPHONES
Sales & Service
General Mobile Service
Direct Dispatch Service
Private Mobile Telephone Systems
"FOR INFORMATION CALL"
ALBERTA GOVERNMENT TELEPHONES 119 6AvSW..263-5350

CANADIAN GENERAL ELECTRIC CO LTD
MOBILE RADIO
Sales & Service
MICRO WAVE
POINT TO POINT
COMMUNICATIONS
BROADCAST EQUIPMENT
"FOR INFORMATION CALL"
CANADIAN GENERAL ELECTRIC CO LTD 3603 8StSE..CHstnt 3-2781

Canadian Marconi Co 929 42AvSE..CHstnt 3-7751
(See Advertisement Opposite Page)

CANADIAN MOTOROLA ELECTRONICS CO
Div. of Canman Industries Ltd.
MOTOROLA RADIO
COMMUNICATION
EQUIPMENT
● Mobile Radio ● Microwave
● Engineered Systems
"FOR INFORMATION CALL"
CANADIAN MOTOROLA ELECTRONICS COMPANY Division Of Canman Industries Ltd
2429 2aStSE .....AMhrst 3-0494
Sales Office .....AMhrst 3-0494
Service Shop .....AMhrst 3-0434

City-Wide Telephone Answering Service Ltd MezzFlr GreyhoundBldg..AMhrst 9-5511

COLLINS RADIO CO OF CANADA LTD
H. F. Single Sideband Mobile - Fixed Station Communications Equipment
Broadcast, Microwave, Scatter
909 15StSW .....AMhrst 3-1409

(Continued Next Page)

Canadian Marconi Co.

COMMUNICATION EQUIPMENT

MOBILE RADIO FM & AM
RADIO — TELEPHONE
SINGLE - SIDE - BAND
MICROWAVE SYSTEMS
INDUSTRIAL & BROADCAST TELEVISION
MARCONI INSTRUMENTS
Rental — Purchase

SALES & SERVICE
CHstnt 3-7751

929 - 42nd Ave. S.E.

HIGHWOOD ELECTRONICS LTD.
AVenu 9-8160
AIRCRAFT COMMUNICATION and NAVIGATION SYSTEMS
INDUSTRIAL ELECTRONIC EQUIPMENT
Tape Recorders
(Korting Warranty Service)
SPEED RADAR - SERVICE
TV — HI-FI
CITIZENS BAND SERVICE
Kurt Groeninger, Prop.
1228 - 40 Ave. N.W.

Hillhurst Radio & Television Ltd.
Radio Communication Service
MOBILE TELEPHONES
TWO WAY RADIO
Field Service Representative for Rogers Majestic Equipment
TELEMETER SERVICE
Two Way Radio Systems
ENGINEERING and INSTALLATIONS
Murdoch F. Smith
207 - 19 St. N.W.
ATlas 3-2076 ATlas 3-2346

Radio Communication Equipment & Systems—(Cont'd)

GONSET RADIO COMMUNICATION EQUIPMENT

TWO-WAY RADIO SYSTEMS
CITIZENS' BAND RADIO
GONSET DIV. OF YOUNG SPRING & WIRE CORP.
EVERYTHING for the AMATEUR

"FOR INFORMATION CALL"
CITIZENS BAND DISTRIBUTOR
SMALLEY'S RADIO LTD
1105 7AvSW..AMhrst 3-5820

Highwood Electronics Ltd
1228 40AvNW..AVenu 9-8160
(See Advertisement This Page)

HILLHURST RADIO & TELEVISION LTD
207 19StNW..ATlas 3-2076
(See Advertisement This Page)

S & T SALES LTD
For Spilsbury & Tindall AM-SSB-FM Radio Telephones Sales & Rentals — Call Long Distance and ask for (No Toll Charge)
Edmonton 15206 76Av .....HU 9-8040

Radio Manufacturing & Wholesale

CANADIAN ELECTRONICS LTD
Wholesale Radio Electronic Parts - Tubes - Accessories
COMMUNICATIONS EQUIPMENT
TELEMETERING & SUPERVISORY CONTROL
334 4AvSE .....AMhrst 3-8370

Collins Radio Co of Canada Ltd
909 15StSW..AMhrst 3-1409

DU MONT TWO WAY RADIOS—
ELECTRONIC RESEARCH & DEVELOPMENT CO LTD
Div of Mandrel Industries Ltd
303ForgeRd..252-1106

RCA Victor Co Ltd
Sales & Distribution 4120 6StSE..CHstnt 3-4661
Record Dept .....CHstnt 3-3766
Serv Dept .....CHstnt 3-6051
Technical Prods Sales & Serv ....CHstnt 3-3808
Specialty Products Dept 243-2636
Radiovision Sales Ltd 116a 8AvSE AMhrst 2-3294

SACKER ELECTRONICS CO LTD
Wholesale
RADIO & TV PARTS
TUBES — ACCESSORIES
SEISMIC SUPPLIES & SOUND EQUIPMENT
1040 8AvSW .....AMhrst 3-8218 / AMhrst 3-7716

SMALLEY'S RADIO LTD
Radio, Electronics & TV Parts Distributors
1105 7AvSW .....AMhrst 3-5820

The YELLOW PAGES place your name and telephone number before the Buyer at the very moment he wants what you have to sell.

Radio Sales, Service & Supplies

Acme Television Services
413 8AvSE..AMhrst 9-3940

Acros-Cal TV & Appliance Service Ltd
1508 14StSW..CHery 4-6797

ACTIVE ELECTRONICS LTD
SPECIALIZING IN SERVICE
RADIOS - RECORD PLAYERS
PA SYSTEMS and TAPE RECORDERS
2023 33AvSW .....CHrchl 2-1141

Adams TV Service Ltd 313 17AvSW AMhrst 9-2321
Appliance Clinic 423 4AvSE .....AMhrst 3-0649
Atlas Television Sales & Service
142a 10StNW..ATlas 3-5862
Avenue Electric Shop Ltd
336 7AvSW..AMhrst 2-1766
Bel-Aire TV Rentals
12SarceeShoppingCentre..242-5555

BROOKER'S RADIO LABORATORY
RADIO & TV SERVICE
CRstvw 7-3934
35 Years Serving the Residents of Calgary and District
219 16AvNW .....CRstvw 7-3934

BRUCE ROBINSON ELECTRIC LTD
Cor10Av&9StSW..CHery 4-8971
(See Advertisement This Page)

Calwin Television 5106ElbowDr .....ALpin 5-6433

CANUCK TV & RADIO
5024 1StNW..CRstvw 7-0213

Circle C TV & Radio Service
2807 14StSW..CHery 4-7707

CITY WIDE TV & APPLIANCE CO
812 3StNE..AMhrst 6-4748
(See Advertisement This Page)

(Continued Next Page)

NEW 1962 ZENITH
AMERICA'S BEST BUY IN RADIO
TRANSISTOR RADIO
STEREOPHONIC & HI FIDELITY RECORD PLAYERS
DISTRIBUTOR
Bruce Robinson ELECTRIC LTD.
Cor. 10th Ave. & 9th St. S.W.
CHery 4-8971

NATIONALLY ADVERTISED ARTICLES
can be traced to their
LOCAL DEALERS
by looking up
"Where to Buy It"
in the
YELLOW PAGES

TV
SERVICE CALL
ONLY $3.00
DAY or NITE

GOVERNMENT LICENSED TECHNICIANS
ALL WORK GUARANTEED
FULLY EQUIPPED TO SERVICE ALL MAKES
TV - HI-FI - STEREO - ETC.
AUTOMATIC WASHER SERVICE
AMhrst 6-4748
262-6466
City Wide TV & Appliance Co.
812 - 3rd Street N.E.